CALL THE TRIBUNE

The Tribune's new telephone numbers are: Business, 206; News, 205. Telephone news to 205.

Coshocton Tribune

THE WEATHER

OHIO:—Fair tonight and Thursday, except unsettled weather and showers in extreme north portion, no change in temperature.

FULL INTERNATIONAL NEWS SERVICE NEWS REPORT | AND TIMES-AGE | CIRCULATION BOOKS OPEN TO ALL

VOL. XII, NO. 157. | WEDNESDAY EVENING, MAY 18, 1921. | THREE CENTS

CHIEF JUSTICE WHITE CAN NOT RECOVER FROM HEART TROUBLE

Head Of Supreme Court Of United States Near Death Wednesday

IN GARFIELD HOSPITAL

Aged Veteran Of Rebel Army Was Senator And Roman Catholic

WASHINGTON, May 18—The recovery of Chief Justice White of the Supreme Court of the United States who is seriously ill at Garfield hospital is not expected, a statement issued by his physicians at 10 o'clock stated.

The statement follows:

"Chief Justice White was operated upon Friday last, altho in a serious condition for some months past, he postponed the operation as he felt his presence at the court room was imperative. His progress was satisfactory with normal pulse and temperature until Tuesday afternoon when acute dilation of the heart occurred He has not rallied from this condition and his recovery is not expected.

(signed)
Francis R. Hagner,
Thomas Clayton,
Thomas S. Lee.

The last rites of the Catholic church have been administered to the Chief Justice by Father Creeden S. J., it was announced at the hospital. The priest remained at the bedside during the night and when Mr. White regained consciousness for a brief time, the last rites were administered and shortly afterward he again became unconscious.

Late last night he lapsed into unconsciousness and was still unconscious this morning. Dr. H. G. Fuller, one of the attending physicians stated early this morning that there was little hope that the justice would live thru the day.

The Chief Justice underwent an operation for bladder trouble last Friday and had improved steadily until yesterday afternoon. After his sinking spell, Mrs. White and Justice McKenna of the Supreme court were summoned to the bedside and Mrs.

(Continued on Page Eight)

HIMEBAUGH TALKS ON ECONOMICS FOR THE ROTARY CLUB

At the first meeting of the Rotary Club at the Country Club grounds this season, which was held Tuesday noon, W. A. Himebaugh, just returned from Florida, delivered a comprehensive talk on the present economic conditions of this country. Having made a study of economics, Mr. Himebaugh was able to deliver an interesting talk on the subject.

The local club will journey to Steubenville Friday evening to take charge of the installation of a Rotary Club there. Plans were made to have the installation ceremonies last Thursday evening but the necessary absence of several of the Steubenville men made it impossible. George Mitchell of the local club will deliver the presentation address accompanying the new club's charter, in the absence of the Rotary district governor.

The Rotary club quartet, composed of Dr. W. R. Davis, A. E. Riley, Clarence Linsenmayor, and Charles Cooper, furnished the music for Tuesday's meeting.

Mr. and Mrs. George Mitchell will attend the banquet of the Rotary delegates to the international convention, which will be held in New York City June 1. After the big banquet, under the auspices of the New York Rotary club, the delegates will board a specially chartered ocean liner for Edinburgh, Scotland, were the international convention of the club is to be held. There will be 1,500 delegates present at the banquet. After the convention of the Rotarians, the delegates will make a tour of the battlefields of Europe. Mr. Mitchell said Tuesday that he did not expect to return home before the middle of September.

Case Is Dismissed

The divorce case brot into probate court by Bertha Jackson against Walter Jackson has been dismissed at the request of the plaintiff and a new case will probably be filed.

C. Homer Durand is representing the plaintiff.

Milk Prices Cut

WOOSTER, O., May 18.—Milk prices came down to a new low level here today when the retail prices were cut from 12 to 10 cents per quart.

The first U. S. census in 1790 showed a population of 4,000,000.

ALLIANCE OF ENGLAND AND FRANCE IN DANGER

PARIS, May 18.—Rupture of the present Anglo-French alliance is being considered in both London and Paris, according to Marcel Cachin, writing today in the Socialists organ L'Humanite.

"Matters have now reached a point where the British are wondering if a closer understanding with Berlin is not desirable(" said M. Cachin.

NEW PICTURE OF COMMANDER BOOTH TAKEN AT CAPITAL

Miss Evangeline Booth.

This is a new picture of Evangeline Booth, commander of the Salvation Army of the United States. She posed for it recently after the president received her at the White House offices. He commended the work of the Salvation Army and expressed the hope that the general appeal for funds would meet with great success.

MUSTN'T RACE AFTER FIRE TRUCK IN YOUR FLIVVER, SAYS CHIEF

Fire Chief James Tracewell issued a warning Wednesday morning to local autoists who are in the habit of following the fire trucks during a run to a fire. He stated that there is a state law against the practice, and that he would exert all his influence to have those who commit the act arrested and fined according to the nature of the misdemeanor.

"When the siren is heard, cars should be turned in to the curb and left there until both fire trucks have passed," Tracewell said.

Giving an instance of the delay incurred by autos following the trucks, Chief Tracewell, said that Saturday evening, when a run was made to the Echert home on north Fifth-st, the second truck to answer the call was blockaded by the cars following the first truck, and that it was almost impossible for the second truck to reach the source of the call. As it happened the fire was not of a serious nature and no damage was done.

DRESDEN GRADS TO GET DIPLOMAS ON THURSDAY, MAY 19

The seventh annual commencement of the Dresden normal school will be held Thursday evening, May 19. Music for the evening will be furnished by Prof E. Francis Buckmeyer's orchestra of Zanesville

At that time 18 pupils will graduate and receive their teaching certificates. They are, Mary King, Helen Hanks, Hazel Sandel, Anna Lane, Georgia Spring, Fay Harrop, Maud McBride, Helen Davidson, Marion McCarthy, Grace Swope, Josephine Stockel, Ruth Fox, Mildred Balo, Clyde Perry, Alta Hains, Edith Hamilton, Wilma Hunter and Carrie Untied.

W. J. BRYAN SPEAKS ON THE HOLY BOOK AT ZANESVILLE, O.

"The Bible and Why I Believe It" will be the subject of a lecture to be delivered in the Memorial Hall at Zanesville Monday evening, May 23 by the Honorable William Jennings Bryan.

A sister address on "The Bible and Why I Study It" will be delivered the same evening by Dr. J. K. McCluskin, of Pittsburgh.

GOMPERS DENOUNCES RAILROAD BOARD FOR REDUCTION OF WAGES

American Labor Leader Is Indignant; Declares It Is Unwarranted

FOSTERS RESENTMENT

Asserts Trouble Among Mingo-Co Miners Comes From Same Cause

NEW YORK, May 18—Samuel Gompers, president of the American Federation of Labor today denounced the decision of the United States railroad labor board to cut the wages of railroad employes as "unwarranted," and a provocation to employes affected

"There is no proper justification for a cut in the pay of railroad employes" declared Gompers "Being in the position of judges the labor board has been influenced by a group of employers who want to cut wages, no matter how unwarranted such action may be.

"Consciously or unconsciously they are provoking the labering people to resentment," added Gompers

Gompers declared that the situation in West Virginia is the result of the same type of provocation.

"The situation in West Virginia is terrible and is caused by the same species of conduct as is now displayed by the railroad labor board It is an attempt to eat the vitals of the workers by taking away their sustenance."

In answer to a question Gompers said that in his opinion James Henry Thomas, British labor leader now in the United States would make no attempt to cut off shipments of American coal to England with a view to strengthening the hands of the British coal strikers.

"I saw Mr. Thomas in Washington yesterday. I don't think he is here to prevent coal shipments to England for he would have said something to me about it if he had," he said.

Gompers refused to comment on the possibility of the A. F. of L. rejoining the International Federation of Trades Unions from which it withdrew because of the international's radical tendencies. He said he had not yet seen John L. Lewis, president of the United Mine Workers, of America, who is being boomed for president of

(Continued on Page Eight)

MRS. DELMAR WALKER GRANTED A DIVORCE AND MINOR CHILDREN

Cora Walker has been granted a divorce from Delmar Walker on the grounds of gross neglect of duty and extreme cruelty. They were married June 14, 1901 and have five minor children.

The plaintiff claimed that the defendant abandoned her and the children on September 9, 1919 and that she has not seen him since that time. She claimed that while the defendant lived with her he abused her by beating her.

The defendant refused to make answer to the petition and did not appear at the trial. He was ordered to pay $34.00 per month toward the support of the five children. The plaintiff was given custody of the children.

C. O. Turner represented the plaintiff.

COMMENCEMENT AT WARSAW THURSDAY; REV. SPEER TALKS

Rev Joseph A. Speer will deliver the class address at the graduation exercises of the Warsaw high school which will be held at the Warsaw M. E. church Friday evening, May 20.

This will be the twenty-sixth annual commencement of that high school. The Coshocton K. of P. orchestra will furnish the instrumental music for the occasion.

The promotion exercises of the grades will be held on the school campus Thursday afternoon.

Following is the complete program for the high school commencement:

Music.
Invocation, Rev. Everal McBroom.
Music.
Salutatory. Marie Clark.
Song—"Garden of Love," Miss Minnie Bible.
Class Prophecy, Fred Parrish.
Music.
Valedictory, Edward Whittemore.
Song—"Somewhere a Voice is Calling," David Dawson.
Class Address, Rev. J. A. Speer.
Music.
Presentation of Diplomas.
Music.
Benediction, Rev. Everal McBroom.

LIFE'S IN DANGER AS SINN FEINERS INCREASE RIOTING

Sir Hamar Greenwood.

One attempt to assassinate Hamar Greenwood, home secretary to Ireland, has been made since the rioting and bloodshed in Ireland has increased in the recent weeks and more attempts on his life are feared.

GERMANY IS PREPARED TO MAKE PAYMENT ON REPARATIONS PENALTY

BERLIN, May 18—Germany has taken her first definite step toward meeting the financial obligations imposed in the allied indemnity ultimatum of May 6.

Announcement was made today that the government has sent a note to the reparations commission in Paris notifying the allies that Germany has collected 150,000,000 gold marks for payment as soon as the reparations commission establishes where the money shall be paid over This is the first installment of the 1,000,000,000 gold marks Germany must pay before May 31. She has twelve days in which to pay the remainder—850,000,000 gold marks. The government has not yet replied to the allied note specifying the dates for the disarmament of German fortresses, and the demobilization of home guards (military police.)

Germany must disarm completely before June 30 under the terms of the ultimatum and the treaty of Versailles.

BILL OF RIGHTS TO GO IN CONSTITUTION PLANNED BY WOMEN

Would Place A Woman On Every Board Under The President's Jurisdiction

WIDE IN ITS SCOPE

Rights Of Wives, Legitimization Of Children, Equal Pay Among Provisions

WASHINGTON, May 18—A new constitutional amendment which would make it compulsory for the president to appoint a woman to the United States Supreme Court is under contemplation

A measure drafted for the reorganized National Woman's party has been submitted to legal authorities, it was learned today, to ascertain whether it can be made a part of the constitution as a woman's bill of rights

As it now stands, one of its sections provides that woman sit on every board, committee and court whose membership is appointed by the president or other federal officials.

This would require the president to name a woman to the U. S Supreme Court, the Circuit Court of Appeals and to any commission that may be created to sit with the allies to determine world peace

One section deals with the right of wives, providing that every married woman shall have the right to retain her maiden name, choose her own domicile and "to enjoy all other privileges" she possessed as a single woman and the right of women to sit on juries in every state and federal court.

The legitimization of illegitimate children is provided for in another section, requiring the father of a child born under the bar sinister to contribute his support and to give it the pro-

(Continued on Page Eight)

COMMUNISM ENTERS INTO DIFFICULTIES OF UPPER SILESIA

New Element In Polish Insurgency Complicates Situation Today

LLOYD GEORGE IRATE

Issues Warning To All Trouble Makers Treaty Must Be Respected

LONDON, May 18—Communist disturbances are reported from many Upper Silesian districts where the Polish insurgents are in control, said a Central News dispatch from Berlin this afternoon.

LONDON, May 18—Great Britain will not stand aside and see the peace treaty trampled upon, declared Premier Lloyd George today in serving a new warning upon Poland

"Having gone thru a great war, in which we sustained gigantic losses, in defense of the old treaty whereunto this country was a party, Great Britain cannot consent to stand by whilst the peace treaty which our representatives signed less than two years ago is being trampled upon," said the premier.

The warning was directed not only to Poland but to other small trouble making countries.

"The children of the peace treaty cannot be allowed to break up the crockery of Europe with impunity," continued Lloyd George. "Some one must put out a restraining hand. Otherwise there will be continual trouble The mists that lie ahead right now are more than usually dense"

(By children of the peace treaty the premier referred to the smaller nations which were created by the Paris peace conference. Poland is one of these nations.)

The premier continued: British, American and Italian opinion means to apply the peace treaty terms justly whether for or against Germany.

"The status of Upper Silesia must be decided by the supreme council not by Korfanty"

Premier Lloyd George declared that the British are anxious to have the division of Upper Silesia settled, adding:

"At the London conference (of the supreme council) all of the facts were

(Continued on Page Eight)

AGED WOMAN DIES FROM PARALYSIS AT HOME IN COSHOCTON

Mrs. Lavina Smith, age 83 years, died at her home, 635 John-st Tuesday night at 11:30 o'clock from paralysis.

Lavina West was born in Harrison-co on January 2, 1838. She was married to Jeremiah Smith, of Plainfield, and lived the earlier part of her life in Plainfield and Lafayette-tps. For the last 40 years Mrs Smith has made her home in Coshocton

Mrs Smith is survived by two sons, Major A. Smith of Muskegon, Mich, and Kemuel H. Smith of this city, five grandchildren and three great grandchildren. Two sisters, Sarah J Poland of Muskegon, Mich and Mrs. Hiram Ostler of this city, and two brothers, Thomas West of Adams-tp and Albert West of near Willow Brook also survive.

Funeral services will be held Friday afternoon at 2 o'clock at the M. P. church, in charge of Rev. L. J. Hopper and Rev I M McVey Burial will be made in South Lawn cemetery.

OTSEGO SCHOOL TO GRADUATE SIX AT EXERCISES THURS.

Royal Clyde Agne, director of rural service for Muskingum-co will deliver the class address at the commencement of the Otsego high school which will be held Thursday evening, May 19.

District superintendent E E Jennings will present the diplomas to the graduates.

The pupils graduating at that time are Mary Thresh, Blanch Tyson, Dale Abbott, Darrell Sprague, Samuel Tyson and Russell Mortine.

"Rip Van Winkle" Film At Schoolhouse

The moving picture "Rip Van Winkle" will be presented at the Central high school auditorium at 7.30 this evening. The picture is being presented here under the auspices of the Central school. Superintendent O. B. Clifton announced that the admission will be 35 cents per person.

STARVATION ATTENDS WELSH MINE STRIKE

CARDIFF, Wales, May 18.—Tragic suffering that has outgrown the remedies of relief agencies grips the whole Welsh coal fields today as a result of the national mine strike which is now in its 48th day. Thousands of school children are being fed daily at soup kitchens. In this city it is estimated that one man in every twenty is idle.

The wives of idle miners are selling and pawning their household effects to buy food. Many have pawned or sold their wedding rings.

The pawnbrokers in Splott have refused to accept any more furniture or bed clothing for loans.

Cases of death from starvation are becoming more and more numerous.

FEEDING HUNGRY GERMANS HIS JOB

Dr. Andreas Hermes.

As minister of food control in the new German cabinet, Dr. Andreas Hermes must direct the work of feeding his country. Germany's food problem is still serious, according to reports.

CHILL BREEZES HAVE DETERRING INFLUENCE UPON THE STRAW HAT

Altho Wednesday was officially the fourth day of the straw hat season that variety of sky piece is blossoming forth rather slowly. The coolness of the spring weather to date has been ascribed as the reason for the scarcity of the straws on the streets. Local clothiers have stocked up with a liberal supply of straw hats, showing a great range of price and style.

The prescribed style for 1921 spring wear is the narrow rimmed, high crowned hat, with a wide band of a chosen color encircling the crown. But, as usual with the set style of any article of clothing, many types of people are unable to wear that particular style In order to supply the demand of all types, the local clothiers have procured all styles. It is possible to buy the narrow rimmed, high crowned, flat topped hat in stiff straw or the wide rimmed, low crowned hat in the same straw Then there are the Panamas in many styles and a variety of other soft and stiff straw styles.

With a few more days of real summer weather, the light, cool hats will probably be out in all their glory.

SNYDER PURCHASES ALMACK BUILDING, MAIN NEAR SIXTH

S. M. Snyder, 327 south Second-st purchased the D. E. Almack building on Main-st Tuesday. The Stevenson music store and R. G. Earl's furniture establishment are the business houses in the building. Mr. Snyder intends to remodel the building in the future. The building includes three floors and is a valuable piece of property

Henderson Brothers, contractors, who recently bought a part of the Forbes frontage on the east and adjoining the Almack building, contemplate building a two room business block in the near future.

CONESVILLE MINES ARE CLOSED DOWN

All the coal mines near Conesville are now closed down The last of the five mines there was closed last week No demand for coal was given as the reason for the shut down

One or two of the mines are digging a small quantity of coal to supply the local demand including what is used for the railroad engines supplied at that place, but that is the only work that is being done at the present time.

ANNIVERSARY OF MATEWAN FIGHT MAY BRING NEW CLASH IN W. VA.

War Department Expects Need For Troops Will Develop Tomorrow

FIRING HAS CEASED

Calm Of Past 48 Hours Is Believed Harbinger Of Brewing Storm

WASHINGTON, May 18. — Altho quiet now prevails in the Mingo coal fields of West Virginia, trouble is anticipated tomorrow on the anniversary of the Matewan gun battle, according to a report to the war department today from the staff officer sent to West Virginia to investigate conditions. If the disorders are renewed state troops cannot cope with the situation and federal troops will be needed, the staff officer reported.

Secretary Weeks took the matter up with the president again and said he does not see the necessity of federal troops at this time, but said that the war department is prepared to dispatch forces at short notice if renewed fighting makes it advisable.

WILLIAMSON, W. VA., May 18. — While more than 48 hours have passed since a shot was fired on the Mingo-Pike battle line, where the union miners are battling against the men who have taken positions in the mines formerly held by them officials generally profess to believe that it is only the calm preceding a storm that is likely to break with redoubled fury at any moment.

Major C E. Thompson, of General Read's staff, is here and will spend several more days in the active sector. President C. F Keeney, of District 7, United Mine Workers, was in Williamson and Matewan yesterday but refused to make any comment upon the situation.

Travel in the open has been resumed in the battle zone, but mail carriers are accompanied by heavy guards. Residents of the mining villages, expecting a renewal of the firing, are working like beavers on battle proof

(Continued on Page Eight)

MRS. JOHN MENCER IS GRANTED A DIVORCE AND CHILD'S CUSTODY

Caroline Mencer, Mill Creek-tp has been granted a divorce from John Mencer in probate court on the grounds of extreme cruelty and gross neglect of duty. The couple was married March 12, 1911, and have one child, five years of age

The plaintiff claimed that the defendant had abused her by choking and beating her. In the petition it was stated that when married, the defendant had possessed $200 and at the time of the petition possessed $1,800 worth of personal property. The plaintiff claimed that the defendant had become possessed of this amount of property by selling property belonging to the plaintiff having conducted several public sales on the premises.

The plaintiff was granted custody of the one child, and the defendant was ordered to pay $[illegible] a month for the support of the child

The land belonging to the plaintiff in Mill Creek-tp was freed of any claim by dofery of the defendant It was ordered by the court that the wheat now growing on the land should be harvested by the defendant and 1-4 of the crop be given to the plaintiff It was also ordered that the plaintiff should have one half of all the meat, potatoes and canned goods now on the premises and that the defendant should pay to the plaintiff the amount of $250 or the equivalent in live stock to be selected by the plaintiff.

The defendant was allowed all of the farm implements, some household articles, and all the live stock with the exception of the $250 worth to be given to the plaintiff

George D Klein represented the plaintiff and C. Homer Durand the defendant.

Mistake Of Ten Days In Favor Of Dealers

The article Tuesday concerning the forty cigaret dealers of the county who have renewed or will renew their licenses for the ensuing year at the county auditor's office at the court house, should have read that the law provides that those who have previously been engaged in the cigaret traffic need not pay the necessary fee of $50 until June 20 instead June 30, 1921.

Birth Note

The son born to Mr. and Mrs Benton Clark, Sycamore-st, Wednesday **has not yet been named.**

NEWSPAPER ARCHIVE®
NEWSPAPER ARCHIVE®

GOITRE IS REDUCED BY HOME TREATMENT

Loudonville, Ohio, Woman Relieved Quickly by External Remedy

Note: It would be illegal to publish these attements if they were not true.

Mrs. W. R. Paullin, Loudonville, Ohio, says in her own home paper, the Democrat: "Sorbol Quadruple has reduced my neck 1½ inches The nervousness, dizziness, and palpitation left in about 3 weeks It gives me much pleasure to tell my experience"

Sorbol Quadruple comes in small bottles containing enough for most cases. It will not stain or irritate Does not interfere with daily work. Leaves the parts in healthful, normal condition. Requires ten minutes daily.

Get further information at Page & Lorenz, drug stores everywhere or write Sorbol Company, Mechanicsburg, Ohio.

Look Younger

Care-worn nerve-exhausted women need Bitro-Phosphate, a pure organic phosphate dispensed by Wimmer-Arnold Drug Co that New York and Paris physicians prescribe to increase weight and strength and to revive youthful looks and feelings

PACKARD

SINGLE SIX

The Ten Year Car.

THE HALE-TRUSHEL COMPANY

Coshocton, Ohio.

BAXTER DENIES THE IMPLIED CHARGE OF DEPARTMENT'S LOB'Y

COLUMBUS, May 17—Regulations governing activities of all game protectors as well as proper limitations in furthering legis ation, will be issued by A C Baxter, chief of the Fish and Game Bureau, it was announced by Baxter today, as recommended by members of the legislature, who are of the opinion that such legislation should be adopted by all state departments Pernicious lobbying on the part of any one in connection with fish and game legislation will be guarded against in the future, Baxter advised

"In speaking of the use of state funds in furthering the fishing license the only use of funds made by the fish and game department was in sending out telegrams and bulletins to various sportsmen's organizations, and this was legal under the Uses and Purposes provisions of the hunter's license funds" Baxter says No attempt was ever made at any time to coerce any member of the legislature by the heads of the fish and game department and any employes who over-stepped the bounds will be properly disciplined, it was announced

The legislative report in regard to the lobby on the fishing license bill states as follows "It does not appear from the evidence and your committee does not believe that in this case there was any improper motive on the part of the secretary of agriculture, or the chief of the fish and game division and it seems to have been a customary proceeding in this department as well as other departments"

Baxter also stated that the McGuire letters attacking Representative Crabbe, and which caused the anglers' license bill to be laid on the table were written and used without his knowledge or consent

Many members of the house of representatives advised Baxter within the past few days that an anglers' license law, with modifications would undoubtedly meet with approval, and would no doubt receive support and pass at the next session of the legislature.

SATISFACTION

Is Found in Dealing With a Big, Strong, Friendly 5% Financial Institution Like The Buckeye State Building & Loan Company.

Jan 1	Assets Organized	Accts in Force
1895		No Record
1899	$ 185,431 85	No Record
1903	455 247 04	No Record
1907	1 644,223 43	No Record
1911	4 423 544 75	19 165
1915	8 076 242 15	25 396
1919	15 740,686 09	42,944
1920	19 892,429 16	49 002
1921	21,066 736 90	53,030

5% interest on time deposits

Location—Rankin Bldg., 22 West Gay St., Columbus, Ohio.

FOR ITCHING TORTURE

Use Antiseptic Liquid Zemo

There is one remedy that seldom fails to stop itching torture and relieve skin irritation and that makes the skin soft, clear and healthy.

Any druggist can supply you with Zemo, which generally overcomes skin diseases. Eczema, itch, pimples, rashes, blackheads, in most cases give way to Zemo. Frequently, minor blemishes disappear overnight. Itching usually stops instantly. Zemo is a safe, antiseptic liquid, clean, easy to use and dependable It costs only 35c an extra large bottle, $1.00. It will not stain, is not greasy or sticky and is positively safe for tender, sensitive skins.

For skin troubles, ordinary soaps are irritating and liable to aggravate the condition. Use Zemo soap. It is antiseptic, soothing and hastens the process of healing

The E. W. Rose Co., Cleveland, O.

Good Taste

GOOD TASTE in coffee begins at the berry and is packed in the box. Golden Sun *is* good taste in coffee. It is made from selected tropical berries, blended for flavor, toasted to a turn and packed for crispy freshness.

The Woolson Spice Company, Toledo, Ohio

Buy Coffee of Your Grocer Only

Oil Slumps Again

MARIETTA, Ohio, May 18—Reductions ranging from 15 to 25 cents were announced in five grades of crude oil by the Joseph H Seep agency

New prices are Corning $2 00, Cabell $1 91; Somerset $1 70, Somerset light $1 95; Somerset Texas $2 50

Keep your sink as sweet as your disposition—use Blue Devil.

BEGIN HOT WATER DRINKING IF YOU DON'T FEEL RIGHT

Says glass of hot water with phosphate before breakfast washes out poisons.

If you wake up with a bad taste bad breath and tongue is coated, if your head is aching, if what you eat sours and forms acid in stomach, or you are bilious, constipated, nervous, sallow and can't get feeling just right, begin inside bathing. Drink before breakfast, a glass of hot water with a teaspoonful of limestone phosphate in it This will flush the poisons and toxins from stomach, liver, kidneys and bowels and cleanse sweeten and purify the entire alimentary tract Do your inside bathing immediately upon arising in the morning to wash out of the system all the previous days poisonous waste gases and sour bile before eating more food

To feel like young folks feel, like you felt before your blood and muscles became loaded with body impurities, get from your pharmacist a quarter pound of limestone phosphate, which is inexpensive and almost tasteless

Men and women who are usually constipated bilious, headachy or have any stomach disorder should begin this inside bathing before breakfast.

"Robin Hood"

OPERA FESTIVAL ENGAGEMENT!

NO PHONE ORDERS! NO SEATS LAID AWAY!

6th-St. Theatre May 23

ALL ARE AGREED

REGINALD DeKOVEN'S

Wonderful Comic Opera

"ROBIN HOOD"

Is the greatest musical entertainment ever written. Eclipses all other productions in beauty and musical effectiveness.

RALPH DUNBAR'S PRESENTATION

Now on transcontinental tour. Is the identical company which nearly a million music lovers in hundreds of leading cities have just acclaimed

"The Most Superb Production of Recent Years"

With an All-Star Cast of Operatic Artists.

BEST SINGING CHORUS EN TOUR

Superb Symphony Players in Company's Own Orchestra

VALENTINE, Conductor

PRICES ... $2.00, $1.50, $1.00—GALLERY ... 50c.

Subscriptions Now—Seats Ready Friday. Phone 798.

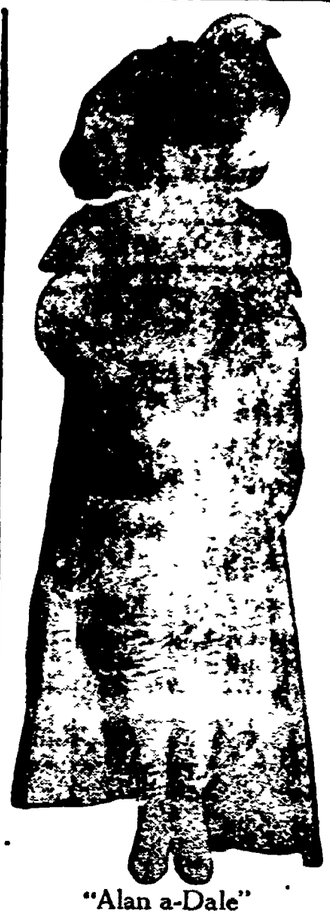

"Alan a-Dale"

PLANTERS REDUCE COTTON ACREAGE THIS YEAR IN AN EFFORT TO REGAIN OLD STATUS

MEMPHIS, Tenn May 17—Farmers in the Lower Mississippi Valley the home of long staple cotton, for which a premium is paid on all markets, will grow between 30 and 40 per cent less cotton this year than last, it is indicated at the beginning of planting time If the most conservative estimate, based on present intention is near accurate, the cotton acreage reduction will be the greatest voluntary reduction of record

A survey by the United States Government Agricultural Statistician of Mississippi, based on "present intention" of farmers, estimates that the Mississippi cotton acreage will be only 63 per cent as great as the acreage last year

In a report covering the delta region of Mississippi, Arkansas and Louisiana, published just prior to the Mississippi Government report, the Southern Alluvial Land Association predicted a 30 per cent reduction in cotton acreage It estimated a 20 per cent voluntary reduction and a 10 per cent involuntary reduction brought about by inability of farmers to finance a large crop To this might be added a further loss of 10 per cent chargeable later in the season to ravages of the boll weevil making a total reduction of 40 per cent

Vast Indebtedness Incurred

Big increase in the acreage planted in corn, hay and sweet potatoes and increased production of other food and feed stuffs is certain in the whole Lower Mississippi Valley

Farmers went into debt to buy their food and feed last year expecting to pay out by growing a big acreage of high priced cotton They planted when prices were high but at picking time prices were below the cost of production Cotton became a drug on the markets Debts went unpaid

Less cotton will be grown this year, because the market price is not attractive More feed will be grown—first, to take the place of cotton on land in cultivation and second to provide food and feed that otherwise would be bought on credit that already is strained

It is believed that the move to cut cotton acreage this year will be a severe blow to the one cash crop system of farming, especially in the immediate Lower Mississippi Valley The region that produces the long staple cotton is likewise adapted to the growing of splendid crops of all sorts of grains, grasses and food stuffs Good success with such crops this year will mean added attention to them in coming years Not only are the agricultural leaders urging the safe farming system, but bankers and business interests have put their shoulder to the wheel realizing that there is too much gamble where only one crop is grown

BANSMAN, MAIL THIEF GETS 2-YR. SENTENCE

DAYTON May 18—Leo Bausman Troy, was sentenced to two years in Atlanta prison on his plea guilty to robbing the mails, today

Bausman a cigar store proprietor, told the mail carrier how easy it would be to rob the mails and the carrier told officers who allowed the job to be staged and nabbed Bausman.

William Schaeffer, Cincinnati, was given six months in the Hamilton-co jail for concealing goods stolen at the Cincinnati post office by Charles Sweney, who was given 18 months in Atlanta some time ago.

Merchant Drops Dead

RUTLAND, Vt, May 18—Fire early today caused the loss of one life and $100 000 property damage Thirty five scantly persons were driven into the street when the Franklin block was gutted and the Thrall building destroyed Redfield Proctor was suffocated when he returned to his room for some of his belongings.

PRUSSIAN OFFICERS LEND HAND IN SCRAP

BERLIN, May 17—About 1,000 Prussian officers, veterans of the world war, will leave for the Upper Silesia frontier tonight to form a "shock section" of home guards to fight the Poles.

The ex-officers will travel in mufti, and will concentrate along the Berlin-Oppeln railroad, probably near Kreuzberg Arms and ammunition will be provided for the fighters

"We are acting individually," said one of the leaders. "The government is not responsible. So far as we know Wilhemstrasse does not know we are going. We are acting in the capacity of private citizens. We see work to be done and we are going to do it because we think we ought to"

R. W. CHILD NAMED AS AMBASSADOR TO ITALY

WASHINGTON, May 18—Richard Washburn Child, has been named by the president as ambassador to Italy it was announced at the white house this afternoon.

The nomination of Child will be sent to the senate this afternoon, together with that of Dr Jacob Gould Schurman, former president of Cornell university as ambassador to China

Richard Washburn Child, is a resident of New York and is a writer of some note, altho a lawyer by profession He was at one time editor of Colliers magazine During the recent campaign he was attached to President Hardings headquarters in Marion

THE EFFICIENT WOMAN

We hear a great deal nowadays about the efficiency of women In the novels of fifty years ago, who ever heard a woman praised for her executive ability, force and energy, in the sense that it is used today? The frail, delicate, helpless ideal of womanhood has passed away How is it possible to measure up to the ideals of modern womanhood? In the first place we must keep our bodies in the best possible condition.

Thousands of women have succeeded through daily baths, exercise in the fresh air, and Lydia E Pinkhams Vegetable Compound at the first sign of female weakness

VISIT THE NEW MOVIE—— FIRST RUN PICTURES

6th-St. Theatre FRIDAY SATURDAY

Matinee Saturday At 1:30 — Continuous.

THE SCREEN'S GREATEST COMEDIAN

A Riotous Mirth Quake to Rattle Your Ribs, Shiver Your Liver and Tickle Your "Tummy."

It's a Lloyd—and He Who Lloyds aughs Long, for Lloyd's Laughs Last.

Also The Pathe News—A Russell Western Scenic and Movie Chat.

PRICES FOR THIS PICTURE—Adults, Matinee, 20c—Night 15c and 25c—All Children, 10c, Any Time. NIGHT SHOWS 6:30—CONTINUOUS.

We Are Building Them Better Than Ever Before

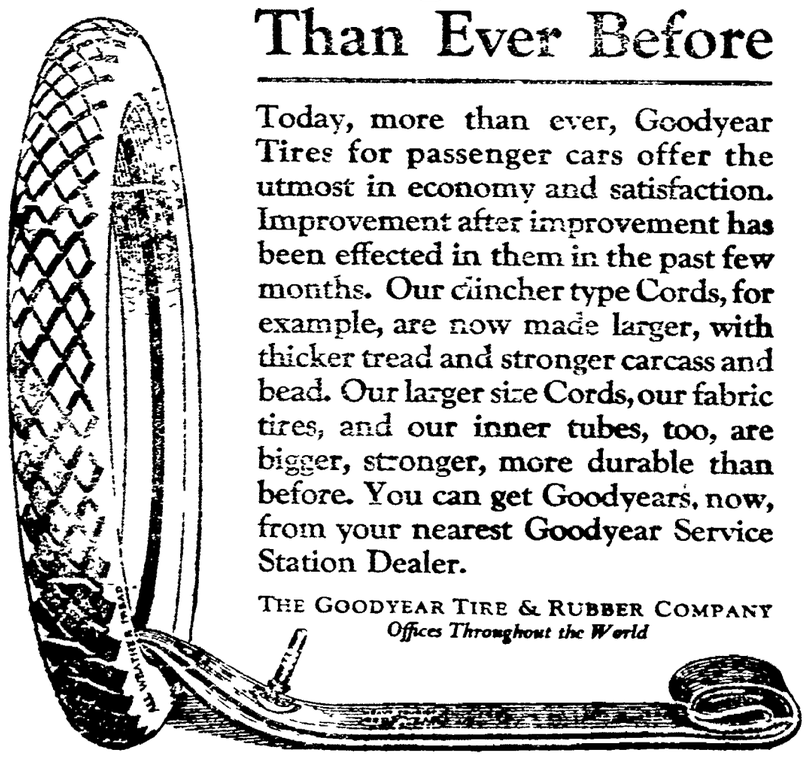

Today, more than ever, Goodyear Tires for passenger cars offer the utmost in economy and satisfaction. Improvement after improvement has been effected in them in the past few months. Our clincher type Cords, for example, are now made larger, with thicker tread and stronger carcass and bead. Our larger size Cords, our fabric tires, and our inner tubes, too, are bigger, stronger, more durable than before. You can get Goodyears, now, from your nearest Goodyear Service Station Dealer.

THE GOODYEAR TIRE & RUBBER COMPANY
Offices Throughout the World

GOODYEAR

The Strong Box

A small annual deposit during your productive years guarantees you $100 a month beginning at age 65, or earlier it poor health compels you to give up work, and $10,000 for your family if you die before age 65.

The money you put in you will never be tempted to invest unwisely, spend on unnecessary luxuries or lend. Yet it's ready when you need it. Ask for cost at your age.

Connecticut General Life Insurance Company of Hartford

J. E. FOSTER, Agent, Phone 37

Bad Blood Disfigures Young Faces With Unsightly Eruptions

The mortifying and unsightly skin and facial disfigurements on young people from 14 to 20 years old are seldom due to anything worse than impure blood. The young bodies are undergoing important changes, and the blood stream is temporarily disordered—often filled with poisonous waste matter.

In such cases only internal blood remedies can relieve. The impurities must be cast out and the vital fluid enriched before the disfigurements are cleared up. For this you naturally want an efficient, tested blood remedy—like S.S.S., the famous old herb medicine.

USED 50 YEARS S.S.S. FOR SKIN TROUBLES

Start the young folks with S.S.S. today (your druggist has it), and write us about their condition, addressing Chief Medical Advisor, 841 Swift Laboratory, Atlanta, Georgia.

SPECIAL FOR ONE WEEK!

50 Ft. ½ Hose **$7.00**
50 Ft. ⅝ Hose **$8.00**
50 Ft. ¾ Hose **$9.00**
Complete With Nozzle.

Our stock of Screen Doors and Windows was never better. Full line of Hannas' Lustro Finish Color Varnish—the "made to walk on kind." Also Paints for all purpose. You will save money if you buy here.

Central Hdw. Co.

Main and Sixth **Prompt Service.**

NEWSPAPER ARCHIVE® NEWSPAPER ARCHIVE®

WRIGLEY'S

"After Every Meal"

Get thrice-daily benefit from this low-cost aid to appetite and digestion

It keeps teeth white breath sweet and throat clear.

Makes your smokes taste better

B8

The Flavor Lasts

6th St. Theatre

While theatrical producers all over the United States are decrying the slump in business, Ralph Dunbar, the "wizard" of opera and head of the well known Ralph Dunbar Producing Company, smiles contentedly and continues to make money. And he is one of the very few theatrical men that is satisfied with conditions.

"The slump has not injured my attractions in the least." Mr. Dunbar says. "My shows are making just as much money as ever—they are really doing better than they did at the commencement of the season in September. I attribute this good business to the fact that in the revival of well and favorably known operas, I am giving the public just what it wants."

When Mr. Dunbar announced, during the summer, that he intended making revivals of operas on a lavish scale, old time theatrical men shook their heads and said he would not be successful. The producer went ahead and built "Carmen," "The Mikado," and "Robin Hood," without a thought of the expense. Then he selected real American singers for the principals and the chorus, and the operas were booked. They scored an immediate triumph.

Mr. Dunbar is now in Chicago preparing to put out two or three operatic revivals. They will be builded and produced along the same high standard lines that stamp the other Dunbar attractions.

"Robin Hood," one of the Dunbar Productions, will be the attraction at the Sixth Street theatre, Monday May 23rd and it is predicted that every seat in the theatre will be taken for the event. Already the advance sale has exceeded expectations. Hundreds of requests for seats have come from surrounding towns.

As long as it is considered wicked to be gay and happy the frown of virtue will never stand a ghost of a chance against the smile of sin.

Old papers at the Tribune office.

CARPENTIER, IN U. S., CONFIDENT HE CAN FIND JACK DEMPSEY'S WEAK SPOT

Georges Carpentier, left, and Paul Journee, one of his trainers, photographed on arrival in New York.

Georges Carpentier is on the ground. The European heavyweight champion arrived in New York a few days ago on the liner La Savoie from France to start strenuous training for his attempt to wrest the heavyweight championship of the world from Jack Dempsey. And he arrived in a confident mood. Carpentier doesn't boast. He says simply, "Dempsey must have a weak spot and I believe I can find it." Paul Journee, Dempsey's main sparring mate, is a husky chap, built on Dempsey's lines, and will bear the brunt of Carpentier's training punches.

SACRED HEART WINS FROM FRESHMEN OF THE CITY SCHOOLS

The Sacred Heart Junior team defeated the Freshman team of the Central high school in a base ball game at the fairgrounds Monday evening by a score of 13 to 12. Salrin's batting for the Juniors was the feature of the game. Batteries for the Juniors were Krownapple Karshner, Rodman and Stull. The Freshmen batteries were Parcell and McConnell and Squire.

The line-up for the two teams was as follows:—Juniors, Rodman, 1st-p; J. Fallon, 2nd; Walsh, 3rd; Casselman, ss, Karshner, c 1st, Salrin, lf; Battestine, rf; Foster, cf, Krownapple, p; Stull, c Freshmen, McConnell, 3rd-c; Payne, ss; Squire, 3rd-c; Parcell, p; Wright lf; Montgomery, 1st; Thornsley cf, Davis, rf; Burch, 2nd.

Today's Games

NATIONAL—
Cincinnati at Boston
Chicago at New York.
Pittsburg at Brooklyn.
St Louis at Philadelphia.

AMERICAN—
Philadelphia at Cleveland.
Boston at Detroit.
New York at Chicago
Washington at St. Louis.

ASSOCIATION—
No regular games scheduled.

Yesterday's Results

NATIONAL—
New York 4; Cincinnati 3.
Chicago 4; Boston 2.
Brooklyn 9; St. Louis 7.
Pittsburg 6, Philadelphia 4.

AMERICAN—
Cleveland 4; New York 2.
St Louis 4; Boston 2.
Washington 2, Detroit 1
Chicago 10, Philadelphia 4.

ASSOCIATION—
Kansas City 7, Toledo 4.
Other games postponed, rain.

HOW THEY STAND

NATIONAL

Clubs	Won	Lost	Pct
Pittsburg	20	6	.769
New York	19	8	.704
Brooklyn	19	11	.633
Chicago	13	10	.565
Boston	10	15	.400
Cincinnati	10	20	.333
St Louis	7	17	.292
Philadelphia	7	18	.280

AMERICAN

Clubs	Won	Lost	Pct
New York	15	10	.600
Cleveland	17	12	.586
Boston	12	10	.545
Washington	15	13	.536
Detroit	16	14	.533
St Louis	12	15	.444
Chicago	11	14	.417
Philadelphia	8	17	.320

ASSOCIATION

Clubs	Won	Lost	Pct
Kansas City	16	8	.667
Indianapolis	13	9	.591
Minneapolis	12	10	.545
Louisville	12	13	.480
Toledo	13	15	.464
St. Paul	12	14	462
Columbus	10	14	.417
Milwaukee	9	14	.391

GRAPPLER MEETS ALL COMERS HERE

Young Gotch, professional wrestler, traveling with the Taggart Shows, on the Riverside Park grounds at Mulberry and Water sts during this week, issues a challenge to all welterweight wrestlers.

Young Gotch claims to be the holder of the World welterweight championship.

He is managing an athletic show on the carnival grounds and has a number of other first class athletes in his company. Wrestling and boxing matches are featured in his exhibition.

Laurence Oliphant, author, traveler and mystic, is generally credited with the introduction of the cigarette into English society.

It's STRAW HAT Time —we're expecting a call from you

THURSDAY is the opening day for straw hats at the Lynde store, famous for years as the home of the newest styles and best qualities in straw headwear for men.

—Those who appreciate something different from the ordinary run of straw hats will be here tomorrow, making a selection. You should come, too.

—You'll find here hand-made hats in new novelty shapes and braids—in fact, styles that no other store in Coshocton will show. There are plenty of the standard styles, too.

—It's the same this season as it always has been in the past—you must come to Lynde's to get the "last word" in straw hats.

—OPENING SPECIALS—

Soft Straw Hats in Alpine and Telescope Shapes
$1.50 AND $2.00

Sennet Yacht Shapes—
$2.50

Panamas, Plain and Fancy Sennets and Soft Straws
$3.50 to $7.50

Lynde Clothing Co.
COSHOCTON'S BEST STORE FOR MEN AND BOYS

DIAMOND DUST

Curt Walker's hitting was too much for the Reds and the Giants made a clean sweep of the series. Walker broke up the contest in the 11th with a homer into the stands.

Cobb went hitless and the Senators nosed out his Tigers.

Three Athletic pitchers could not stop the White Sox who made it four straight.

The Cubs got the most hits but the Braves' wallops were more timely and they won.

The league leading Pirates added another to their string by walloping the lowly Phillies.

Babe Ruth's twelfth homer came with no one aboard and the Yanks dropped the last of their series with the Indians.

By vicious slugging the Dodgers finally broke their losing streak beating the Cardinals.

Myers weakened for a moment in the eighth and the Browns shoved two runs across, enough to win from the Red Sox.

LAST NIGHT'S BOUTS

At Des Moines—Jack Britton beat Johnny Tillman in ten rounds.

Roscoe Hall knocked out George Melichar, in 8 rounds.

At Omaha—Mike Dundee beat Jack Doyle in ten rounds.

Benny Harris knocked out John Mack in the third round.

George Fox beat Joe Rose in six rounds.

At Seattle Lee Anderson beat Terry Keller in four rounds.

Joe Hanahan beat Johnny Flake in four rounds

Something in me seems to say "Get Blue Devil this very day"

You'll enjoy the sport of rolling 'em with P. A.!

FIRST thing you do next—go get some makin's papers and some Prince Albert tobacco and puff away on a home made cigarette that will hit on all your smoke cylinders!

No use sitting-by and saying maybe you'll cash this hunch tomorrow. Do it while the going's good, for man-o-man, you can't figure out what you're passing by! Such flavor, such coolness, such more-ish-ness—well, the only way to get the words emphatic enough is to go to it and know yourself!

And, besides Prince Albert's delightful flavor, there's its freedom from bite and parch which is cut out by our exclusive patented process! Certainly—you smoke P. A. from sun up till you slip between the sheets without a comeback.

Prince Albert is the tobacco that revolutionized pipe smoking. If you never could smoke a pipe — forget it! You can—AND YOU WILL—if you use Prince Albert for packing! It's a smoke revelation in a jimmy pipe or a cigarette!

Prince Albert is sold in toppy red bags, tidy red tins, handsome pound and half pound tin humidors and in the pound crystal glass humidor with sponge moistener top.

Copyright 1921 by R. J. Reynolds Tobacco Co. Winston-Salem, N. C.

PRINCE ALBERT

the national joy smoke

STRADIVARA
"Known for Tone"

A STRADIVARA in the home is a joy forever. No regrets.

THE COMPTON MUSIC COMPANY

FORD
Prices F. O. B. Detroit

Runabout, Starter and Dem. Wheels . $490.00
Touring, Starter and Dem. Wheels $535.00
Coupelet, Starter and Dem. Wheels . $745.00
Sedan, Starter and Dem. Wheels $795.00
Ton Truck Chassis $545.00

Chas. W. Loos & Sons
Distributors
Insist On Using Genuine Ford Parts.

Mixed Dance
Red Men's Hall
MAY 18, 1921

NEWSPAPER ARCHIVE®

THE COSHOCTON TRIBUNE and TIMES-AGE

Entered as second class mail matter at the postoffice at Coshocton, Ohio, under the Act of March 3, 1879.
Published each evening and Sunday morning by The Tribune Company.

RATES OF SUBSCRIPTION

One Week (carrier)	$ .15	Nine Weeks	$1.00
One Week	.15	Six Months	2.50
Four Weeks	.50	One Year	4.50

Bankers For Disarmament

TO other powerful influences working for the curtailment of armament expenses is added the American Bankers' Association. That body laments the nation's heavy military expenditures no less than does its fellow-banker, Secretary of the Treasury Mellon.

The latter has pointed out that there is little prospect of any national surplus, or any reduction of the national debt—and therefore of heavy taxes—as long as the present heavy rate of expenditure continues. The Bankers' Association, thru its Economic Policy Commission, urges "that the estimates for the military and naval establishments be carefully considered, with a view to bringing about a reduction of such outlays wherever practicable," and hopes "that the influence of the United States will be exerted toward promoting an amicable arrangement among all nations for definitely limiting and reducing this class allay friction by accepted processes of justice and sound guarantees of equitable peace is needed. Only the joint action of nations bound in agreements to the peaceful settlement of disputes and the restraint of wanton aggression backed by public opinion and the power of association can assure peace.

Not only does the European situation call for a league or association of nations, but for an effective league in which all the influence of Powers not directly interested in the peace settlements will operate. The influence of America, the more powerful because it would be disinterestedly directed to just settlements and peace guarantees, is needed now in this critical period to inject reason and judgment into European councils.

So long as conflict and disorder, the fear of conflict and the causes of war exist, economic restoration is impossible and we suffer with all other people. Whatever the Harding administration may decide to do, it should decide and act quickly. Events do not wait.
of expenditure in the future."

The leading bankers who dominate the policies of the association are in close touch with foreign affairs, on the practical side, and ought to have a pretty good notion what is safe for the vast wealth they represent, and therefore for the United States. If there are any special reasons known at Washington for an increase of military expenditures at this time, or their maintenance at their present level, it would probably be wise to give out the information. Otherwise the tax-oppressed public may grow more critical than the bankers.

New York Day-By-Day

By O. O. McINTYRE

NEW YORK, May 18.—Tin Pan Alley is facing a song writer's strike. And at the news the music publishers shimmied their fat paunches in a wild outburst of healthy chortles. For the truth is that all of them have enough songs covered with dust in their safes to last a generation. And song writers are generally about a dime ahead on pay day.

The song writers want a lot of things—but mostly money. They are holding feverish meetings every other night, smoking many cigarettes and panning publishers. It is a precarious game—this making the nation's ditties. And a lot of frail, aesthetic youths in their early twenties are doing the job.

About a dozen are able to ride in limousines and be pointed at on first nights. The rest have a few flush days of opulent splendor but mostly the days are lean. Young Jews have for the past ten years written the majority of hits.

My acquaintance includes such top-notchers as Irving Berlin, Bud De Sylva, Harry Carrol, Dave Stamper, Earl Carroll and Grant Clarke. They are not accomplished musicians. Earl Carroll plays the piano with one finger. Dave Stamper never had a music lesson. But they have an uncanny way of composing songs that hit the mood of the public.

Their songs are mostly a flare-back fram the underworld syncopation—the jazz and shimmy music. They are able to take this wild stuff—the moans and shrieks—with its signs of sadness and regret, its mad merriment, its swift blaze of passion, its turbulent outlawry and make a song for the parlor.

The strains have the vigor, the indelible impress of dare devil honky tonk improvisation. A song hit is, of course, worth achieving. It results in an idependent fortune if it lands with an honest publisher. George M. Cohan's song "Over There" made $10,000 when he sold it for $20,000 and the publishers are said to have made $100,000 on the deal.

The Parisian hit "Mon Homme," for which publishers raced across the ocean, will make a profit of $150,000, so it is reported. A publisher does not want too many hits at the same time and that is why the song writing profession is a precarious one. Sales promotion these days costs too much to be boosting a half dozen hits.

One wonders what the Metropolitan Opera audiences would have done if the late Richard Canfield, New York's most famous gambler, had been brot there as an honored guest at a Four Hundred function. And yet society had as an honored guest the other night Monte Carlo's gambling king the Prince of Monaco. The affair was held in the Metropolitan. The Prince is distinguished in the science of oceanography. Canfield was the foremost scientist in sciatica and then, too he was an American. That makes a great difference in the realms of snobbery.

The New York employment offices are crowded with applicants. But strangely they are reluctant about accepting jobs. Most of them are sullen and discouraged. They have been used to big wages and easy hours. They resent going back to conditions that are changed. Domestic workers are plentiful but housekeepers are not offering such wages as they did and they go to the employment agencies without results.

There is a Fifth Avenue clubman who has always spurned exercise and is especially bitter toward golf. His fellows leave him daily in the gloom of a darkened grill sipping his private supply. "Golf" he said the other day with a sigh" is needlessly prolonging the lives of some of our most useless citizens."

The Story of Our States

By JONATHAN BRACE

XXXIV.—KANSAS

WAY back in 1541 Coronado, the Spanish explorer, is reputed to have penetrated to Kansas in search of a mythical wealthy Indian tribe. It was not again visited, however, by white men until nearly one hundred and seventy-five years later, when the French in Louisiana sent out an expedition to investigate the remote portions of what was then their territory. Most of the present State of Kansas was a part of the Louisiana Purchase and so passed from French hands to the United States in 1803. A small additional part was later added in 1850, being ceded by Texas.

The Lewis and Clark party traversed this region in 1804, and Lieutenant Pike passed through Kansas two years later.

Kansas history really becomes interesting in the middle of the century, when the slavery agitation gave it the name of "Bleeding Kansas." It had been an unorganized territory since 1821, at which time it had been considered a portion of the Territory of Missouri. According to the Missouri Compromise, if Kansas became a state it could not be a slavery state. The opposition of the South was so strong the Kansas Nebraska bill was passed in 1854, making this vital question optional with the inhabitants in each proposed state. With this law in force the two factions actively started colonizing Kansas. Immigrants from the slave states of Arkansas and Missouri immediately founded Leavenworth. The Massachusetts Emigrant Aid society sent out anti-slavery settlers, who founded Lawrence, Topeka and other towns. Conflict between these two parties broke out at once, and it was only put down by the intervention of federal troops. The Northern settlers came in such numbers that they soon were in the majority and in 1861 an anti-slavery constitution was adopted, so Kansas was admitted to the Union in that year.

The political dispute over Kansas was the cause of the formation of the present Republican party.

(© by McClure Newspaper Syndicate.)

ABE MARTIN

Mrs. Tipton Bud's niece writes that her husband 'll soon be rich enough t' git a divorce from. An onion breath makes a dandy chaperone.

TEN YEARS AGO TODAY

From The Tribune Files

Mrs Ellen Crow, aged 76, of Newcomerstown committed sucide by taking a dose of strychnine at the Underwood hotel in Bartlett, a small village near Marietta Tuesday night.

It is probable that the Tuesday evening closing plan be acted upon favorably at the next meeting of the Business Men's Association, according to the committee which is canvassing in favor of the plan.

John Stewart started Wednesday on the work taking the annual enumeration of persons in the city who are of school age.

Harris Schott, of Roscoe, cut the great toe of his right foot almost off, Wednesday when the axe with which he was trimming a tree, slipped.

Edgar Selby, who was injured Saturday night when his auto turned turtle on the Canal Lewisville road, was able to be out Wednesday for the first time since the accident.

Dennis H. Sullivan of Coshocton, president of the Ohio Mine Workers, was appointed a member of the state board of arbitration by Governor Harmon this afternoon to succeed Joseph Bishop, of Columbus.

At a meeting of the library board held Monday evening Miss Eleanor Olney was elected to the position of assistant librarian to fill the place made vacant by Miss Daisy Rue's resignation.

The contract for making a cut in and grading the Rock Run hill in Franklintp was awarded to Henderson Bros at their price of $360.

WALT MASON

HELPING THINGS ALONG.

We can all contribute daily to Old Normalcy's return, if we do our labors gayly, at the anvil or the churn, if we quit ill natured talking and put up a pepful spiel, if we cut out useless knocking and declare how good we feel. If you have a job be thankful, go about it with a grin, like a flivver with a tank full of John D. brand of gin; put some vim in every motion, earn your pie in honest sweat, and discard the foolish notion that you earn more than you get. Once we said, "When Huns are beaten we'll begin to put up hay," but the locusts they have eaten golden months we've thrown away; we've been grumbling, talking, spieling, charging that our neighbors sinned, and the country hit the ceiling as a consequence of wind. Now we've had our costly shindy, handed out our bitter dopè, let us work and be less windy, if we talk let's talk of hope. Statesmen all will do their stating in the ablest way they can, but the weary land is waiting for the busy working man. Normalcy will doubt and falter, she will loiter in her tracks, till we cease to fool and palter and get down to old brass tacks.

THE JOLLIER

The test of a city's size lies in the amount of excitement occasioned by a man coming into a public gathering with his own wife.

After the first hundred games the Philadelphia Athletics dont do so bad

Business correspondence makes up the major portion of the mails, we read. The remainder is probably made up of those divorce letters.

A woman who fixes up a den for her husband usually succeeds in putting everything useless into it except the husband.

Now is the time to get a nice new clean straw hat from the restaurant rack.

A Chicago judge holds that it is not possible for a man to steal from his wife. We firmly believe the judge is right.

Some farmers are so fond of the eight hour day that they work two of them in every twenty four.

The pelican is called the plumber among birds, because it has an extraordinarily large bill.

Aeroplane weddings add weight to the remark that a man is nearest heaven on his wedding day.

Some young women are born foolish and others have to acquire it or go thru life without becoming popular.

ORCHESTRA PROGRAM IS ANNOUNCED FOR FRAZEYSBURG THURS.

The audience at the Frazeysburg high school commencement, Thursday night, will have the opportunity of listening to a splendid musical program given by the Coshocton Knights of Pythias orchestra under the personal direction of Ortello Frederick. David Dawson and Miss Minnie Bible, two local talented and popular soloists will assist the orchestra.

Following is the musical program to be rendered at the commencement:

1 March "Preparedness," by Guido Deiro.
2. Overture "Hungarian Lustspiel" by Keler Bela.
3 Song "Garden of Love," Miss Bible.
4. Selection "Symplicity," by Zamecnik.
5 March "Great American," by Harry Lincoln.
6. Song "April Showers" by Shilkret.
7. Elegic "Melodie" by Massenet.
8 March "United Liberty," by Losey.
9 Duet "Was There Ever a Pal Like You," by Berlin.
10. Waltz "Selection of Strauss Melodies," by Strauss.
11. "Collassus of Columbia," by Alexander.
12. "Star Spangled Banner."

TRIES TO END FEUD BETWEEN SOCIALISTS AND THE CATHOLICS

MEXICO, D. F. Mex. May 17—Frank Seamen who was described as an "American radical" and three Spaniards were deported from Mexico today for complicity in the Red demonstration in the chamber of deputies Saturday night when Socialists invaded the building with Red flags.

The deported men were sent from the country by way of Laredo. President O'Bregon has ordered the war department to use force in preventing any further clashes between Socialists and Catholics, such as occurred at Morelia when 100 persons were killed or wounded.

The Mexicans courts have been instructed to investigate the activities of agitators who are held partly responsible for the invasion of the chamber of deputies.

HE DROWNS HIMSELF IN THE MUSKINGUM

MARIETTA, May 18.—Leaving a note saying he "could not stand the lies being told about him" and that Frank A. Shaner, 66, Macksburg restaurant proprietor, late Monday evening drowned himself in the Muskingum river here. His body was found tied to a string, the ohter end which was fastened to a willow on the river bank.

Charges o fserious nature had been filed against Shaner, alleging misconduct with two young boys of Macksburg. During investigation of these charges, he was being observed for signs of insanity and had been permitted to go alone to the home of a relative for supper.

When he failed to arrive, search led to the finding of his body in the river.

Spring began fastronomically, at the vernal equinox, March 21, when the sun entered "Aries."

FISK TIRES

Tire Mileage at the Lowest Cost in History

SIZE and TYPE		NON-SKID Old Prices	NON-SKID New Prices	RED-TOP Old Prices	RED-TOP New Prices	RIBBED CORD Old Prices	RIBBED CORD New Prices	NON-SKID CORD Old Prices	NON-SKID CORD New Prices	GREY TUBES Old Prices	GREY TUBES New Prices
30 x 3	Clincher	$17.55	$12.85	$21.05	$17.00	—	—	—	—	$2.75	$2.15
30 x 3½	Clincher	20.80	15.00	27.75	22.00	$32.60	$25.00	$34.25	$27.50	3.25	2.55
32 x 3½	S. S.	26.30	21.00	31.60	26.00	39.20	32.90	41.15	36.40	3.60	2.90
32 x 4	S. S.	34.95	26.90	42.00	34.40	49.80	41.85	52.30	46.30	4.55	3.55
34 x 4½	S. S.	49.85	38.35	—	—	59.10	49.65	62.05	54.90	6.00	4.75
35 x 5	S. S.	61.15	47.05	—	—	73.65	61.90	77.35	68.45	7.25	5.85

Plus war tax. Other sizes reduced in proportion

These Prices apply to our Regular and Complete Line

For 20 years Fisk Tires have been built to one ideal: "To be the best concern in the world to work for and the squarest concern in existence to do business with."

The same good tires and the same interest in your personal experience with them will continue to be a part in every Fisk Tire sale.

Sold only by dealers

A New Low Price on a Known and Honest Product

HAS NOTHING BUT THE HIGHEST PRAISE FOR IT

Akron Woman Says She'll Never Forget She Improved By Taking Tanlac Year Ago — Felt Fine Ever Since

"At the time I started taking Tanlac I was so weak I could hardly walk, but in a month afterwards I was up doing all my housework and feeling just fine," declared Mrs. W. L. Nelson, of 341 East Voris St., Akron, Ohio.

"A year ago I had a bad spell of the 'flu,' and it just wrecked my health completely. I was down in bed four weeks and when I got up I was actually so weak I couldn't walk at all. My nerves were simply shattered and my stomach was so disordered I didn't want to eat a thing. I suffered a lot from gas and bloating and at times became so smothery I felt like I was choking. I worried along, thinking surely I would get better, but I grew worse and got so I couldn't sleep and would turn so dizzy sometimes it seemed as if I was fainting.

"The year before my husband had been awfully run-down and had taken Tanlac as a spring tonic, and it built him up so that he has been in fine health ever since. So he went right down and got some Tanlac and started me on it. And I'll declared I never will forget how I improved. Three bottles restored my health perfectly and I have felt just splendid ever since. I have always made it a rule since to take a bottle once in a while and it keeps me feeling just fine."

An aching head is no place for thought or efficiency. Get rid of the cause with chiropractic spinal adjustments —today. R. E. LYNCH, Chiropractor, 436½ Main-St.

PHONES

NEWSPAPER ARCHIVE®

SOCIETY
Call Phone 205

Paul Barnes, who for the past year has been teaching in the public schools at Carbon Hill, has returned to his home, 326 Walnut-st.

Miss Angeline Dickey, of Canton, who has been the guest of Mr. and Mrs. Joseph Lockard, 407 South Lawnav, for a few days, went to Fresno Tuesday, for a visit with friends before returning home.

Mrs. William Pomerene, of Columbus, is the guest of her son and daughter-in-law, Mr. and Mrs. Warner Pomerene, 334 Mulberry-st.

The Roscoe Woman's club entertains the federated clubs, Friday evening, at 8 o'clock, in First Presbyterian church.

Mr. and Mrs. William Smith Sr., 1157 Adams-st, entertained the following guests at dinner, Sunday: Mr. and Mrs. Stanley Smith and Howard Hammon, of Massillon, Mr. and Mrs. William Smith Jr., and children, Dorothy, Emmett and Russell and Mrs. Pauline Watson.

Mrs. W. P. Duggan and small son, Wilfred Jr., of Akron, will return to their home Thursday, after spending the past several days as the guest of Mrs. Duggan's mother, Mrs. Hattie Loos, 664 Vine-st.

Mrs. M. J. Guyton very pleasantly entertained the members of her Sunday Schol class of Grace M. E. church with an informal evening party at her home, 933 Main-st, Monday.

Games and contests were features of the evening and dainty refreshments were served by the hostess.

Members of the Home Study club very charmingly entertained with a delightfully informal evening party, Tuesday, at the home of Mrs. William Thresh, 340 south Second-st, following their regular program.

Miss Alice Judd called the meeting to order and Mrs. E. C. Rinner led the devotionals, using for her text, "The Shepherd's Song." Mrs. Edmund Strasser and Mrs. W. S. Robinson sang very sweetly, a duet, "Lift Up Thine Eyes." Miss Dorothy Wendt was heard to a good advantage in a piano solo, followed by a very splendid paper, "Cities of To-morrow," prepared and read by Mrs. Alma Shaw. In connection with this paper, Mrs. Edmund Strasser sang, "The Holy City." Mrs. Ada Gault concluded the program with a beautiful story of "The Betrothal," presented in a most pleasing manner.

Dainty refreshments were served by Mrs. Thresh and her assistant hostess, Mrs. Fred Dokkenwadel, Mrs. Alma Shaw, Mrs. W. S. Robinson, Mrs. W. H. Wendt and Mrs. Ada Gault, to the members and following guests: Mrs. L. K. Beach, Mrs. W. H. Compton, Mrs. Seth M. Snyder, Mrs. J. M. McKeown, Mrs. J. W. Vensel, Mrs. Jerry Fowler, Mrs. Joseph Davis, Mrs. S. I. Adams, Mrs. O. B. Clifton, Mrs. Frank Pfous, Miss Nelle Davis, Miss Zoe Shrake, Miss Ruth Tankersley, Miss Dorothy Wendt and Miss Dorothy Thresh.

Mrs. Ada Gault will be hostess to the final yearly meeting Monday evening, May 23rd, at her home, 709 Chestnut-st.

Mrs. A. S. Hazelton has returned to her home, 433 south Fourth-st, after a six months' stay with relatives in Milwaukee, Wis.

Mrs. Earl Call, Knoxville, is the guest of her mother, Mrs. M. J. Guyton, 933 Main-st, for a few days.

District 3 of Sacred Heart church meets Thursday evening, with Mrs. Lod Krownapple, 331 north Thirteenth-st.

Miss Delora Criswell, of Plainfield, left Wednesday for Zanesville and Cambridge, where she will visit friends and relatives.

Miss Ruth Bordenkircher, 679 John-st, went to Columbus, Wednesday, for a several days' stay with friends.

Mrs. Lester Page will be hostess to the C. I. C. Circle of St. John's Evangelical church, Thursday evening at 7:30 o'clock, in her home, 444 south Fourth-st.

Miss Geneva Scherrer, 923 Vine-st, went to Medina, Wednesday, where she will be the guest of her brother for several days.

Announcement of the marriage of Sgt. Lawrence W. Smith, son of Mrs. George Ross, Pine-st, to Miss Hannah Olivia Martens, of Norfolk, Va., which occurred in St. Paul's rectory, at Baltimore, Md., Saturday, May 7th, has just been received by relatives of the bride-groom.

Sgt. Smith attended the Coshocton public schools and previously to his being enlisted in the army, was employed at the paper mill.

The bridal couple will make their home in Fort Monroe, Va., where Sgt. Smith is now stationed. His many friends in this city will hasten to extend congratulations.

Mrs. Lester McCaskey very delightfully entertained at her home, 127 north Fifteenth-st, Tuesday evening, for the pleasure of the P. A. L. S. Sunday school class, of Grace M. E. church.

Games and contests were features of the evening and at a late hour delicious refreshments were served by the hostess and her assistants, Miss Ruth Parcell and Miss Eleanor McKee.

Those enjoying the affair were: Miss Kerma Bradford, Miss Norma Keagy, Miss Thelma Tish, Miss Beulah Tish, Miss Janice Richardson, Miss Doris Dencer, Miss Mary Cox, Miss Virginia McKee, Miss Thelma Moore, Miss Helen Ricketts, Miss Charlotte Lear, Miss Bess Baird, Miss Bonna Hamilton, Miss Irma Stevenson, Miss Ena Clifton, Miss Zelma Spuires, Miss Gertrude Groene, Miss Marjorie Walker, Miss Laura Pennybacker, Miss Minnie Bible, Miss Norma Henderson, Miss Kathryn Schoenberger, members of the class and Miss Wilda McCaskey, a guest.

Miss Ruth Heintzleman, of Fairmont, West Va., will be feted at a Bridge tea, Friday afternoon, when Mrs. J. W. Shaw entertains at her home, 448 Chestnut-st.

Mrs. Irene Callahan, 127 south Seventh-st, and Mrs. Henry Richardson, 404 north Eighth-st, have returned to their homes after visiting their sister, Mrs. Rosina Gress, in Adamsville, for a few days.

Miss Helen Williamson, of Warsaw, was a guest over Sunday of Miss Mary Siegel, of Blissfield.

Mr. and Mrs. Harlan Roahrig, 442 south Ninth-st, have returned home after a short stay with the former's parents, Mr. and Mrs. David Roahrig, in Adamsville.

Mr. and Mrs. William Sowers (Stella Finckel) of Warsaw, whose marriage was a recent event, were given a most pleasant surprise at their home, Tuesday evening, by a number of Coshocton people.

The bridal couple was presented with a lovely casserole and a delicious lunch provided by the self-invited guests was served to the following: Mr. and Mrs. Sowers, the honored guests, Mr. and Mrs. Samuel Vorhees, Mr. and Mrs. Albert Parrish, Mrs. Emma Meek, Mrs. Sylvia Payne, Mrs. Dorothy Sprague, Mrs. Mary Sprague, Mrs. Vera Fleming, Miss Ella Miller, Miss Edythe Jones, Miss Catherine Shaw, Miss Evelyn Sigman, Miss Martha Rauschenbach, Edward Rose, and Arthur Wanetlet.

Mr. and Mrs. James Sycks, of Dresden Route 2, entertained at dinner in their home, Sunday, for the pleasure of: Miss Ora Arnold, Miss Julia Palmer, Miss Ellen Hosfelt and Miss Myrtle Sycks, of this city.

Paul Fowler, of Bacon Run, has gone to Columbus for a several days' visit with his uncle.

Baskets of pink sweet peas and pansies, and pink candles, held in silver holders tied with pink tulle, graced the small tables for the Olla Podrida club party, Tuesday evening, in the home of Miss Helen Lamberson, 646 Main-st.

At 6:30 o'clock, a delicious dinner was served and clever cards marked places for the following members: Mrs. Glenn O. Boyd, Mrs. M. White, Mrs. Guy Clow, Mrs. Charles Gill, Mrs. Carl Hawthorne, Mrs. Lester Heck, Mrs. Joseph Johnston, Mrs. C. R. Speckman, Mrs. Fred C. Shipps, Mrs. David Thaxton, Mrs. Pren Walker, Mrs. Reid Wilkin, Mrs. Joseph Williams, Mrs. George Gutting, Mrs. Harvey Lorenz, Mrs. Russell Raymer, Mrs. Carl Siegrist, Mrs. W. W. Bostwick, Mrs. Russell Milligan, Mrs. Louis Beach, Miss Ruth Coe, Miss Minetta Gillen, Miss Nora B. Hall, Miss Helen Lamberson, Miss Audrey Mizer, Miss Irene Rodgers, and Miss Marno Hay.

The Standard Bearers society of the Canal Lewisville M. E. church will entertain with a "Ford" party, Firday evening, May 20th, at the home of Mrs. J. E. Ling. The "Fords" containing the annual thank-offering will be opened at this meeting. All members of the organization are expected to be present.

Miss Nora Wimmer, who has been spending the past several weeks with her sister, Miss Alice Wimmer, in Newcomerstown, left Tuesday evening for Denver, Colo., where she will make her home with her sister, Mrs. Edmund Schmuesser.

The New Guilford W. C. T. U. met at the home of Mrs. Lewis Mercer, Friday afternoon, May 13th.

Following the white ribbon rally song, the president, Mrs. Jennie Giffin gave the scripture reading and a prayer. Roll call was responded to with a scripture verse. Miss Zola Speckman gave a recitation, "Guarding the Tongue," and Miss Gerald Mikesell presented a beautiful piano solo. Mrs. Douglas Speckman and Miss Cosdia Speckman had very interesting readings and a recitation by Eva McKee concluded the program.

Mrs. Charles Pigman will be hostess to the next meeting, June 8th.

Miss Mattie Hack, 364 south Third-st and Miss Jane Stewart, 249 south Third-st, returned to their homes, Tuesday, aftre spending the past few days in Newark, Johnstown and Buckeye Lake.

Delightful in every detail was the afternoon reception and tea given Friday at the Central High school by Miss Zula Marshall and her sewing classes, honoring the mothers of the girls.

Eighty-eight girls who are enrolled in the classes were charming hostesses and fetchingly gowned for the occasion, in frocks of their own designing and making. The Freshman and Sophomore lassies wore pretty ginghams of their own planning, the approximate cost per dress averaging $1.60. The Juniors and Seniors selected organdies or silks for their gowns and the color schemes were effectively worked out by each individual and approved by the teacher.

Miss Marshall regards that the keynote of being well dressed is being appropriately dressed and emphasizes the foolishness of being a slave to fashion rather than seeking to express individuality. Clothes offer a tremendous opportunity for self expression, as the inner life of a woman can only be expressed thru the outer and the biggest problem of the sewing classes this past year was to impress the importance of the art of dressing and realizing that to be well dressed means the result of a study of one's self rather than the result of wealth.

Tea was poured by Miss Irene Barklew, becomingly dressed in a black satin creation embroidered in blue and Miss Ruth Emig, who wore a lovely dress of black taffeta, combined with American Beauty trimming. Miss Trevenna Stewart assisted with the tea and was very petite in a dainty frock fashioned of pink crepe de chene. The Misses Thelma Crawford, Frances Ort, Irene Pew, Edith Smith and Edith Whitacre were all very attractively dressed and served sandwiches and small cakes.

A basket, artistically decorated to resemble a huge rose contained aprons for the mothers from their daughters and were presented by little Marjorie Marshall. Bowls of snowballs, pink sweet peas and ferns were gracefully arranged thruout the room and splendid music was furnished by Miss Margaret Robson at the Piano and Miss Helen Rosenberger, with a violin.

Miss Marshall is especially to be commended for the excellent results accomplished thru her efforts during the past year.

Mrs. William Sorn and children, Margaret Ellen and William Jr., who have been the guest of Mrs. Sorn's parents, Mr. and Mrs. T. H. Wheeler, 319 north Fourth-st, for the past two weeks, returned to their home in Akron, Wednesday.

Miss Pauline Smith, of Columbus, formerly of Coshocton, to-gether with Miss Mildred McKenzie, will leave the first of next week for a fornight in the east.

William Stein, of Wheeling, West Va., was in this city on business, Wednesday, enroute to New York on a business trip.

Miss Nelson Collier, of Washington, D. C., is visiting her parents, Mr. and Mrs. J. N. Collier, 629 Walnut-st.

Woman's Home Missionary Society of Grace M. E. church will hold their annual mite box opening at the home of Mrs. Newton Speckman, 868 Chestnut-st, Thursday afternoon at 2:15 p. m.

Spring Medicine
Hood's Sarsaparilla
Purifies the Blood

Y. W. C. A. NEWS
By MISS MARNO HAY

All the delegates for the Oxford Conference are reminded to meet at the association rooms, Wednesday evening at 7 o'clock. Plans for the "stunt," songs, and preparations for our part in the conference will be discussed and arranged for. All delegates are urged to make an especial effort to attend.

The Many-Ha-Has will go for a picnic, Thursday evening, on the Wells farm near Pleasant Valley. Remember to make your reservations not later than Thursday morning and be at the Y. rooms promptly at 5 o'clock in the afternoon, as we will leave at that hour. Get in line for the fun, girls, and enjoy a real outing.

Whether the farm or the factory will till the soil in this country, if the present shortage of male labor fails to improve, was one of the subjects discussed this week (May 15) at the country life conference in New York. Professor John Phelan, of the Massachusetts Agricultural College spoke on this topic before denominational board representatives, ministers and others active in religious education, and rural work. Whether agricultural co-operation will affect religion, the function of the community church, and women's work in rural communities were among the subjects discussed. John R. Mott, Prof. E. Lindeman of North Carolina College for Women, and the Rev. C. McConnell, were among the speakers. The conference was called by the Y. M. C. A. to consider religious education in rural communities. It was held at the National Board headquarters of the Young Womens Christian Association, 600 Lexington Avenue. The Association like the Y. M. C. A. has long been active in religious education in communities large and small, and co-operated in the conference.

Young women who insist upon tacking their maiden name over that of their husband's on the front door bell are not as modern as they think. For centuries in China a woman has had the choice of keeping her maiden name after marriage. Even her husband often adopts the habit.

"Only friends made after marriage usually call a woman by her new name," writes Miss Elizabeth Durfee, Y. W. C. A. Secretary in Nanking, China. "Her maiden name is used by her friends who knew her before marriage. Our Chinese teacher always calls his wife Miss Chang."

Science Baffled By Sleeping Sickness

COLUMBUS, May 18.—Efforts of medical science to combat "sleeping sickness have failed to check the disease in Ohio.

The malady cost 39 lives in the state in February according to figures announced today by U. G. Murrel, chief of the state bureau of vital statistics the same number died in January. Deaths from the disease predominated in cities.

The department's statement shows an increase in the deaths from sleeping sickness. During 1920 there were only 12 deaths compared with 78 in the first two months of this year.

Deaths from all causes in February totalled 5,628 a decrease of 547 from the January total.

It appeals to the people of refined taste—Blue Devil Cleanser.

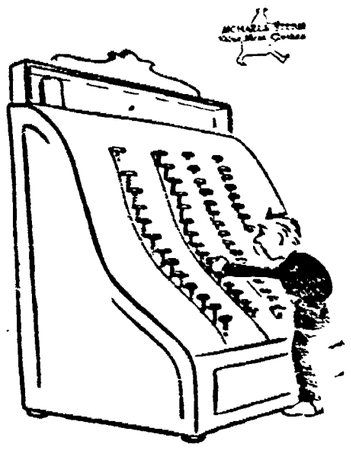

Any Man Can Push Down the Button of a Cash Register

But It Takes More Than Hand Power To Pass Out Values Like These—It Takes Pluck.

—Perhaps you think there isn't any daring connected with running a clothing store. If you do—you're wrong.

—To make the Values we show this Spring takes nearly as much nerve as standing on the wing of a flying plane—for our profits are skimped right down to where we have only a small margin to operate on.

—But courage is never without its reward.

—In appreciation of the biggest and greatest values in the city—the buyers of Coshocton are giving us the largest receipts our ledgers ever listed.

—All of which spurs us on to squeeze out the profit and pour in the Value—and increase this ever-growing business—hand over first.

Spring Suits of All-Wool Fabrics—

$25, $27.50, $30, $35, $37.50, $40

"The Store Of Progress And Service"

THE HACK-LORENZ CO.

The "VALUE FIRST" Store.

VICTOR RECORDS
For May
Now On Sale.
CARL B. MEADE
Jeweler
"What Meade Says Is So"

THINK IT OVER

Nature's laws are older than the pyramids.

Chiropractic Adjustments

removes the cause and lets Nature cure. It makes no difference what part of the human body is suffering, lack of nerve power is the cause. People are fast realizing this fact and

Today,

those who investigate find that it is the only science of healing, giving direct and positive results.

A. B. PARRISH
Chiropractor
Graduate The Palmer School of Chiropractic
Chiropractic Found in Head
Over Home Building & Loan Co.
PHONE 1611

Announcing

An Unusual Watch Repair Service.

Details Later.

C. M. HAY
"Your Jeweler"

Cinderella Tonight
Spec'l Double Attraction
Marshall Neilan's
'GO AND GET IT'
The World's Greatest Newspaper Story.
First National Pictures Franchise Holder
Also BUCK JONES In
"THE ONE-MAN TRAIL"
Story by Jack Strumwasser.
Directer by Bernard Durning.
A Romance in Which Love and Vengeance Are Paired.
Don't Forget This Is First National Week!
A Big Special Attraction Every Day.
CHARLES CHAPLIN In "THE KID"
MAY 23, 24, 25, 26.

Buckeye Brevities Gathered By I. N. S.

COLUMBUS, May 18.—That there is serious under-consumption of milk an dairy products in Ohio is the claim made by E. D. Waid, head of the dairy marketing division, Ohio Farm Bureau Federation. The situation, it is claimed, is due largely to the industrial situation. It is said whenever the family finances slump, cutting out of milk and use of substitutes for butter follow . Ice cream, also, it is said, suffers in this connection.

CINCINNATI, May 18.—A communion set was stolen from the Pleasant Ridge Presbyterian church. The pastor, Rev. W. L. Schmalhorst, announced that the thief would be forgiven, if the set was returned.

Soon afterwards, the phone at the parsonage rang. A man told the pastor's 20-year-old daughter, Mildred, he had stolen the communion set while out of work and that it could be found in the cemetery adjoining the church.

The daughter, alone, went to the cemetery after dark, but failed to find the set. The next morning, Rev. Mr. Schmalhorst, was more successful. He located the set, complete excepting the lid to the pitcher. The police were requested by the pastor to drop the case and not to prosecute the thief, even if he was located.

URBANA, May 18.—Fred Philby, of this city, was spending the day fishing with his wife's uncle, Henry Miller, when Mrs. Philby moved her goods to a storage house, paid three months' advance storage rental and disappeared, according to Mr. Philby. He stated that his wife, who is 41 years of age, for some time past has been extremely nervous.

GREENVILLE, May 18.—About 400 persons enjoyed one of the biggest spelling and ciphering matches ever held in this vicinity. Spellers and cipherers were present from Dayton, Richmond, Poqua, Portland, Muncie, Eaton, West Alexandria, Arcanum and New Madison. The free-for-all ciphering match did not end until 2:30 in the morning.

PIQUA, May 18.—Local citizens enjoyed a unique scene when a train of gypsies, arrayed in all their ornamental and bright colored regalia, passed through Piqua in six automobiles.

All the machines, bore the appearance of new ones. Each carried a license tag issued by the state of Virginia.

BELLEFONTAINE, May 18.—Discussing the "Fight for the American Sabbath," at the closing session of the Citizenship Institute in the First Baptist church here, Dr. A. B. Cooper charged that sinister interests, for commercial reasons, are preying upon the uninformed and pleasure-mad portion of the American citizenship. He declared that there is a movement on the part of the theatrical business of the country in connection with which they are massing their millions and pressing their political power in order to commercialize the American Sabbath.

BUCYRUS, May 18—Lewis Spath has just left for Muggenstrum, Baden, Germany, which place he left 40 years ago. He has two sisters at Muggensturm. The trip is a surprise on his sisters who have not seen their brother during the past 40 years. He has gone to the trouble of growing a Vandyke beard with a view to deceiving them.

CADIZ, May 18—James Boneywell, circus hand, arrested on a charge of burglarizing a home, broke jail. Harrison officials said he robbed a fellow prisoner before leaving the Harrison county bastile.

WOODSFIELD, May 18—The well drilled in Oak Lawn cemetery here was thot at the start to be good for several million feet of gas daily. However, the pressure is diminishing and it is feared it may fail completely.

Other drilling will continue in the vicinity. Trustees had leased the cemetery, situated between two town-lot producers, in the hope of obtaining funds with which to make repairs and improvements.

MARTINS FERRY, May 18—Local police are beginning to believe the prohibition laws are being respected. They raided nine places in one evening and found booze in one house only.

ST. CLAIRSVILLE, May 18—While the Belmont county Grand jury was making the required inspection of the Belmont county jail, C. F. Wesley, of Hendrysburg, and John Caldwell, of Beallsville, became separated from the others when the visitors left the first floor to go to the second. As a result, they were locked in until Deputy Sheriff W. W. Ralston discovered their absence and released them.

MARTINS FERRY, May 18—Managers of the high school baseball team claim to have the "stagginest" team in the district. For two weeks, each evening of practice has seen at least one bat broken.

ST. CLAIRSVILLE, May 18—George Jurkoshik, Maynard, alighted from a taxi here and ran in front of the machine. He was run over and a new suit ruined. He escaped injury.

Since the Armistice, the French have re-established 3,540 of the 11,500 factories which were destroyed.

The primrose, unfortunately, means, in floral language, "inconstancy."

Child Cured By Gland Operations

COLUMBUS, May 18. — Thyroid gland operations on two certain types of children of New Philadelphia effected a cure, Dr. H. H. Goddard, director of the bureau of juvenile research announced today.

The children, eight and ten years old, were about the sizze of babies 18 months old when examined by the bureau, Dr. Goddard said. Twenty-seven days after the operation one of them had grown three inches and the other had shown signs of health, he said.

The bureau in the last two years has made 5,000 examinations of children and 400 of them have been taken care of under observation and most of them have been successfully placed, Dr. Goddard said.

Bee Sting Acts As Real Hair Dye

MARION, O. May 18—Ross Thomas' hair is turning from nearly jet black to red as the result, his physician believes, of a bumble bee's sting.

A week ago Ross, who is 17 years old, was on his way to Waldo to attend a ball game. A bumble bee flew into his auto and stung him on the face.

A short time later the youth lost consciousness and did not recover until a physician used a pulmotor.

Thomas apparently recovered then and now feels no effect from the sting except the peculiar change in the color of his hair.

AKRON, May 18.—Willard Zeiberling and W. T. VanOrman left today for Birmingham, Ala., where on Saturday they will enter the "City of Akron" balloon in the national race. Winners in this event will contest for the Gordon Bennett cup at the international race in Belgium.

Spread The Good News!
Far and wide the information is traveling that
POST TOASTIES
Are *Superior* Corn Flakes
Only the creamy-white heart of the choicest corn is used, daintly seasoned, rolled and toasted crisp and brown.
Get the Yellow and Red wax-wrapped package — your guarantee of goodness
Ready to eat—Economical
Sold by Grocers Everywhere
Made by Postum Cereal Co., Inc., Battle Creek, Mich.

NEWSPAPER ARCHIVE®

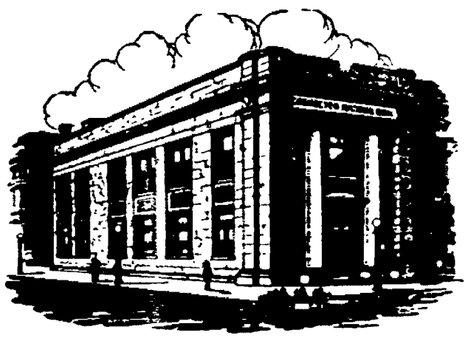

Coshocton National Bank

"The Big White Bank On The Corner"

Over The County

KEENE

The Presbyterian Sunday School will be favored by a lecture on the lesson Sunday May 22 by Joe Clark of Coshocton.

Mr and Mrs. C. W. Karr and son John, and daughter, Ruth, spent Sunday with the Daugherty family of Newcomerstown.

Mrs. May Mowery had the misfortune to fall and break her hip Saturday morning. Attending physicians are Dr. McMichael of Keene and Dr. Middleton of Millersburg

Mrs A. Norman and children spent Sunday with friends of Newcomerstown.

The Rev. Swan of Nankin, Ohio will move on his new charge Saturday May 21 and will preach at Clark Sunday.

Mr. George Whittemore and family of Canton are spending a few days at the home of his parents, Mr. and Mrs. D. G. Whittemore, of this place.

Clarence Harger spent Saturday evening in Coshocton on business.

J. E. Norman, who has been buying stock in Licking Co spent Sunday at his home here.

John Cutshall and George Randles delivered a load of hogs to Mr. Gaines of Coshocton Saturday.

Harry and J. P. Norman spent Saturday evening with friends in Coshocton.

Don Darringer of Coshocton was a business caller in Keene Saturday.

Lulu Layman spent Sunday with her parents, Mr. and Mrs J. A. Layman of this place.

Mr. C. M. Hamilton of Turkey Run spent Sunday with Mr. and Mrs. E. M. Hamilton.

Albert Davidson and Adam Bible spent Saturday evening with friends at Keene.

Children's Day exercises will be held at the Presbyterian church at Keene Sunday evening June 12

The ladies of the Presbyterian church will meet Thursday May 19 to decorate the Parsonage.

Fathers' Day will be observed at the M. E. church Sunday May 22 at 11 a. m. The services will be in charge of the ladies of the church

Blanche Karr spent Sunday evening with Frances Karr of Keene

The ladies of the M. E. church are leaving nothing undone in their preparation of a play given by them at the auditorium on Decoration evening.

The committees are putting forth their best efforts in their preparation of Decoration Day exercises

Floyd Shuebart expects to move to the Moorehead property the first of the week.

Mrs. Margaret Ling spent the week end at the home of her daughter, Mrs. Clarence Wolfe.

Mrs John Adams is better at this writing.

Messrs George Lowery and John Dunlap fished trip Saturday evening [illegible] They caught about 40 pounds of fish, they said the water was not well.

Mrs. Margaret Ling entertained Sunday Mr and Mrs. Clifford Reamer of Coshocton, Mr and Mrs Jay Ling of Lewisville and Mr. and Mrs. Clarence Wolfe

Miss Etta Foster of Coshocton spent a few days with her sister, Mrs D. G. Whittemore

Mrs. E. M. Hamilton, who has been on the sick list, is convalescent

Floyd Craig and George Randles made a business trip to Bloomfield and Millersburg Wednesday.

Our garage men Messers. Baad and Schliegel are decorating their garage with a coat of paint. Prospects are good for their new adventure

Our paper hangers and decorators Mr. Elliott and Mr. Randles are very busy at this time.

Come to Decoration and hear the Keene Hill Band

Keene Hill grange will hold regular meeting Friday evening May 20.

ORANGE

Mr. and Mrs. George Nicholas of Columbus visited from Sunday until Tuesday with Mr. and Mrs. Charles Vittetoe.

Mr. and Mrs Ernest Berger, and son, Lester, and Mr. and Mrs. E. E. Daniels and son, Herbert, spent Sunday with Frank Smith and family.

Mrs. Isaac Norris spent one day last week with her daughter, Mrs. Arthur Lacy, of Newcomerstown.

Mr. and Mrs. Raymond Richmond and Mrs. Maggie Richmond and daughter, Helen, visited Sunday with relatives at New Philadelphia.

David Croy of Carnegie spent a few days recently with Mrs Rachel Croy.

Charlie Norman and family of West Lafayette spent Sunday with Mr. and Mrs. Warren McGregor.

Mrs Charles Vittetoe visited Thursday and Friday with relatives at Lafayette.

Isaac Norris, Jr. and wife and daughter, Betty Ellen, spent the week end in Newcomerstown.

H. F Davis and daughter, Maude, were in Newcomerstown Thursday.

Rev I. M. Firestone of Fresno called on several friends here Friday and Saturday.

The Ladies of the Foreign Missionary society will give a special program and have their regular church offering Sunday evening, May 22nd.

Mrs. James Ogle and Mrs Jesse Ogle were in Lafayette Saturday.

Mr and Mrs. Charles Vittetoe spent Sunday with H. F. Davis and family.

Several from here attended the carnival at Newcomerstown last week.

GLENWOOD

Mr Ernest Doll and Miss Minnie Regula two popular young people, were united in marriage Thursday, May 12th at New Philadelphia by the Reformed Minister Rev. Foust The groom is a farmer and the son of Mr. and Mrs. Jacob Doll of Fiat, while the bride is a daughter of Mr. and Mrs. Charles Regula. Miss Emma Regula and Mr. William Regula, sister and brother of the bride acted as brides maid and best man. Congratulations

Mr and Mrs. Fred Rausch and son of Bethel called on Mr. and Mrs Jesse Everhart recently.

Emma Regula of Coshocton visited with her parents here for a few days last week.

Mr. and Mrs Frank Masters attended the funeral of the former's brother at Ravenna Sunday.

Mrs. Louisa Miller is visiting relatives in Massillon.

Mr. and Mrs. Clifford Finton spent Saturday and Sunday with relatives in Pennsylvania.

Mr. and Mrs. Oscar Thomas and children spent Saturday evening with Mr. and Mrs. Homer Miller.

Mr. and Mrs. Edward Hoffman and children were guests of Mr. and Mrs. John Hoffman south of Bakersville Sunday.

Mr. and Mrs. William Heidey of Canton are visiting with Mr. and Mrs. Robert Sands

Mr. and Mrs. Jesse Everhart and family called on Mr. and Mrs. Sam Corbett Sunday evening.

Mr. and Mrs. Roy Lawver of Port spent Saturday and Sunday with relatives here.

Mr. and Mrs. John McCormick and daughter attended the funeral of John Wesley Neighbor of Newcomerstown last Thursday

Mr and Mrs. Gust Fraelich spent one evening recently with Mr. and Mrs. Charles Regula.

Mrs. Arthur Haas and son, Hervey, of Baltic are visiting relatives here.

COSHOCTON ROUTE 7

Mr. and Mrs. James Robinson, Mr. and Mrs Joe Smalles, Miss Rachel Smalles and Hazel, and Chester Robinson took dinner Sunday with Mr. and Mrs. G. J. Smalles and family of Coshocton

Mr and Mrs. Charles Shaw visited Sunday with Mr. and Mrs. Eastman [illegible]

Mr and Mrs Clay Lowery and daughter visited Sunday with Mr. and Mrs A. H. Swagert and family.

Mr and Mrs Russell Dawkins and children and Mrs Sarah Dwiggins visited Sunday with friends on Route [illegible]

Chester Robinson visited a few days with his sister, Mrs. Ray Nelton, and family

Mr and Mrs S. W. Foster called at the home of Simon Ashcraft Wednesday

Mr and Mrs. Byron Foster visited a few days last week with Mr. and Mrs. Dennis Sivers and family.

There will be an ice cream social at Jackson Grange hall Saturday evening May 21. Everybody come and enjoy the evening with us All the ladies of the grange are requested to bring cakes.

Mr and Mrs Ivan Shaw called on Mr. and Mrs Eastman Shaw Saturday afternoon.

ISLETA

Miss Hattie Hammersly and Miss Alberta Daugherty spent Tuesday in Newcomerstown.

Miss Maude Geese attended the Sunday School convention in Coshocton, Tuesday

Mr and Mrs Charles Harstine spent Sunday with the latter's parents, Mr and Mrs Theodore Smith.

Mrs James Babcock and granddaughter, Majorie, Spent Sunday with friends in Newcomerstown.

Mr and Mrs Vernon Cole were shopping in Coshocton one day last week.

Mr. George Nelson spent Thursday evening in West Lafayette.

Mr. Frank Pollock has entered the service of the Railroad Co. under foreman Theodore Smith.

Mr. and Mrs. J. L. Whiteside of Plainfield attended the services at the Isleta M. P. church Sunday. Rev. A. V. Sharrock of West Lafayette supplied for Rev. Momberg.

Mr. Thomas Kiste has been on the sick list for several days.

O. W. Sergeant was in Coshocton on business Tuesday.

Miss Lelia Treasure of Newcomerstown spent Sunday with friends here.

Mr. Calvin Nelson is engaged in farm work for Mr. Frank Sawvel.

TIVERTON

A series of educational services will be held in the Glenmont charge of the Reformed church of which the Trinity church at Logan Run is a part extending over a period of one month, commencing at Glenmont, on Sunday May 22 ,at 10:00 a. m. and at Logan Run at 2:30 p. m. Rev. H. J. Christman, president of the Theological Seminary of the Reformed church at Dayton, will be present.

John Petry was called to Columbus on last Sunday on account of the serious illness of his brother, Lewis P. Petry, who underwent an operation for stomach trouble recently.

Albert Lonsinger of Warsaw, made a brief call upon friends and relatives at his former home at Logan Run, recently.

Mrs. David A. Hagans is quite indisposed at this time.

Mr. Stewart Conner and family of Harmony were the guests of their son Forest S. Conner, Sunday.

Charles M. Fesler and family were guests of her parents, Mr. and Mrs. Doc Norris, at Moscow Saturday and Sunday.

Newcomerstown Route 3

Miss Blanch Jones called on Frances Hathaway Sunday.

Mr. and Mrs Foster McCune spent Sunday with William McCune and family

Mr. and Mrs Charles Harstine and daughter, Freeda, were in Newcomerstown Saturday.

Mrs. Lucy Ayers and sons, Frank Charles and William of Barton, Ohio spent the week end with Charles Hathaway and family.

Mr. and Mrs. Malachi Jones visited with relatives near Linton.

Clarence and Don Hammersley called on Roger Rehard Sunday.

Miss Cinderella Jones returned home Tuesday from Columbus where she underwent a successful operation and is recovering nicely.

Robert Welden spent Tuesday evening in Newcomerstown.

Mr. and Mrs. Samuel Newton were in Plainfield Saturday.

LAYLAND

John Casey was shopping in Millersburg Wednesday.

Mr. and Mrs. Hurford Hoxworth of Killbuck spent Saturday and Sunday at the home of Ross Lowe.

Elden Casey called on John Casey Wednesday.

L. D. Lower and Kenneth Patterson were shopping in Millersburg Tuesday.

Mr. and Mrs. John Casey and sons, Theodore and James were shopping in Coshocton Thursday.

Mr. and Mrs. Thomas Powell spent Sunday at the home of the latter's parents, Mr. and Mrs. W. G. Lawrence.

L. D. Lowe and Kenneth Patterson and Essie Murray called at the home of Ross Lowe Sunday afternoon.

Mr. and Mrs. Day Gilbert spent Sunday at the home of Jake Lower.

W. G. Lawrence was in Millersburg on business Saturday.

Mr. and Mrs. Ross Ames spent Sunday at the home of Edward Ames.

Dan Arney called on Charles Bucklew Sunday.

Mrs. Edwin Keehn of Coshocton called on Mrs. W. G. Lawrence Monday.

Mr. and Mrs. Joseph Casey and son, Ray, spent Sunday at the home of Quincy Stewart.

Mr. and Mrs. Oscar Guthrie were in Coshocton Saturday.

Famous Fish Family.

Pickerel is diminutive for pike, and is applied to the smaller species of the pike family and to the young of the larger species. It is most often applied to the banded pickerel, which seldom exceeds 12 inches in length. The muskellunge is a very large species of pike, sometimes attaining a length of eight feet. It is found in northern fresh waters of North America, and is a famous game fish.

WOMEN! DRY CLEAN THINGS AT HOME

Try it! For a few cents you can dry clean everything.

Save five to ten dollars quickly by dry cleaning everything in the home with gasoline that would be ruined by soap and water—suits, coats, waists, silks, laces, gloves, shoes, furs, draperies, rugs—everything!

Place a gallon or more of gasoline in a dishpan or washboiler, then put in the things to be dry cleaned, then wash them with Solvite soap. Shortly everything comes out looking like new. Nothing fades, shrinks, or wrinkles. Do not attempt to dry clean without Solvite soap. This gasoline soap is the secret of all dry cleaning.

A package of Solvite soap containing directions for home dry cleaning, costs little at any drug store. Dry clean outdoors or away from flame.

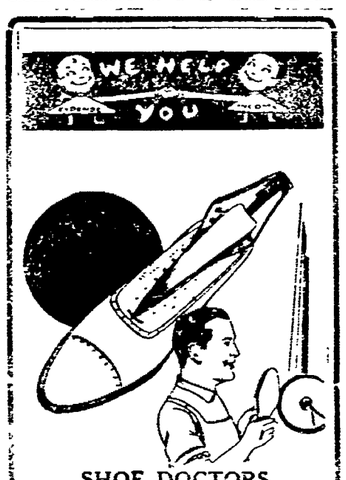

SHOE DOCTORS

That's what we are: physicians for your shoes. Bring them around to us and we'll prescribe the remedy needed. Little delay on your part either. We cure while you wait.

"Look For The Help-You Twins"

M. V. SCHERPER

110 North Fifth Street

WENDELL'S SALTS AMBITION BRAND

Start Each Day Right With A Clear Head and Good Appetite In the Morning

You can't do business right if you start the day wrong. WENDELL SALTS, AMBITION BRAND, is a great rectifier of mistakes of eating or drinking the night before. If you dine "not wisely, but too well," take WENDELL SALTS, AMBITION BRAND, before going to bed.

In the morning wake with your head clear, your stomach feeling fine, your eyes bright with the sparkle of health and energy. Be in condition to enjoy your work and do it well.

WENDELL SALTS, AMBITION BRAND, is pleasant to take, acts quickly, no pain or discomfort. A large bottle at The Wimmer-Arnold Drug Co. costs but a few cents. Your money back on the first bottle purchased if you are not satisfied. A fine preparation for Indigestion, Headache, Biliousness, Constipation, Sluggish Liver, and Uric Acid Troubles or no pay no the first bottle for Closed.

Help to drive the uric acid from your system by taking WENDELL SALTS, AMBITION BRAND

HARRIS MADE CLOTHES

—Best Fit
—Best Woolens
—Best Workmanship
—Prices Reasonable

May We Show You?

Harris, The Tailor

Cor. Main & Fourth Sts

Resinol

Does wonders for poor complexions. It [illegible] long [illegible] of [illegible] from [illegible] clear [illegible]

CORNS

Lift Off with Fingers

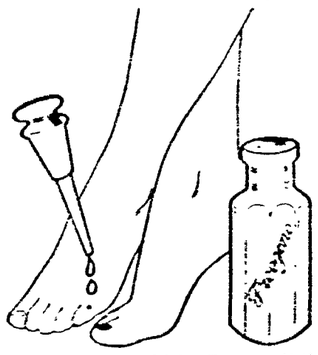

Doesn't hurt a bit! Drop a little "Freezone" on an aching corn, instantly that corn stops hurting, then shortly you lift it right off with fingers. Truly!

Your druggist sells a tiny bottle of "Freezone" for a few cents, sufficient to remove every hard corn, soft corn, or corn between the toes, and the calluses, without soreness or irritation

Clothing and Furnishings for Men, Young Men & Boys

—No old lines carried over from materials made during the war.

—Here you will find EVERYTHING NEW.

—Come in and inspect the quality and style of our goods.

—Prices consistent with quality.

SWIHART & RICE

Selby Bldg.

"The Store of Better Things"

Chas. Swihart. Paul A. Rice.

The Famous Healing Toilet Powder

For Chafing, Rashes and all Skin Soreness of Infants, Children & Adults.

It contains six healing, antiseptic, disinfecting ingredients not found in ordinary talcum powders.

There's Nothing Like It. All druggists

Shave, Bathe and Shampoo with one Soap.— Cuticura

Cuticura Soap is the favorite for a safety razor shaving.

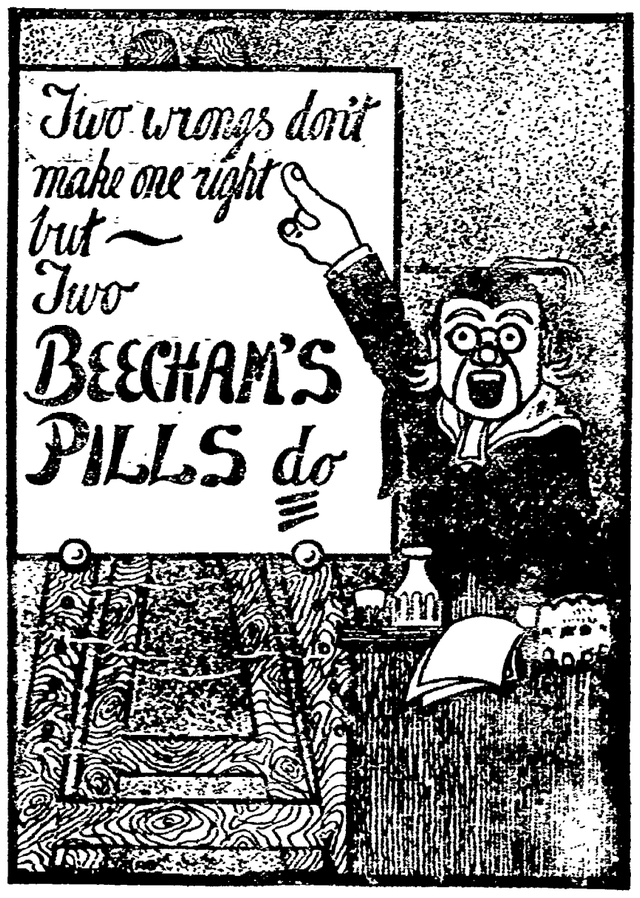

J. W. CASSINGHAM, President.
GEO. W. CASSINGHAM Vice President.
C. H. MAGRUDER, Cashier.

THERE'S SATISFACTION

in having absolute security for funds or deposits—in doing banking through an accommodating bank, and also in having the backing of a strong financial institution.

—This is the satisfaction our many depositors enjoy—and which we cordially extend to you!

Our Resources—$2,075,000.00

The Commercial National Bank

C. R. SPECKMAN, Assistant Cashier.
RUDOLPH EHRICH, Assistant Cashier.
WALTER J. BIEBER, Teller.

We do not guess what Lenses your eyes need. We know. Thirty-five years' experience in Coshocton in fitting and adjusting Glasses.

CHICHESTER S PILLS

THE DIAMOND BRAND.

Ladies! Ask your Druggist for Chi-ches-ter S Diamond Brand Pills in Red and Gold metallic boxes, sealed with Blue Ribbon. Take no other. Buy of your Druggist. Ask for CHI-CHES-TER S DIAMOND BRAND PILLS, for 25 years known as Best, Safest, Always Reliable

SOLD BY DRUGGISTS EVERYWHERE

SIGN of SPRING—

House Cleaning

Let us help you with the job by Cleaning your Carpet and Rugs.

The Eureka Laundry Co.

SEE US AND GET OUR PRICES

on Linseed Oil, White Lead, Turpentine, Japan Drier, Etc.

—We have everything you want in the paint line.

STEVENSON'S STORE

Third Street, Opp. Court House.

PHOEBE TONIGHT 6th-St. Theatre

35 People
High Class
Musical Comedy.
Admission . . $1.00
Gallery . 50c & 25c

NEWSPAPER ARCHIVE® NEWSPAPER ARCHIVE®

THE COSHOCTON TRIBUNE AND TIMES-ACE

CLASSIFIED ADVERTISING

Rates Effective Feb. 1st, 1920

CASH WITH ORDER

Minimum charge 25 cents for 25 words or less, two insertions. Additional words one cent each. The same advertisement in display type double the above.

LOST AND FOUND

LOST—Fox hound, small sized black and tan male somewhere on Bacon Run. Please notify Stewart Bell West Lafayette, O.

GOLD watch lost between Simon Scheetz' residence and New Bedford. Reward for return to Lutheran parsonage, New Bedford.

FOUND—Collie dog, white and tan. Owner can have by calling at residence of Lafayette Rice, north Sixteenth-st. Box 14-A.

MALE HELP WANTED

WANTED—Man for farm work. Can furnish good house; raise all chickens and truck desired; would consider a single man. Ralph J. Sharples, R. D. No. 2., Warsaw, O.

WANTED—A neat appearing single man to travel. Experience unnecessary. Good opportunity. Write M. McCann, Coshocton, Gen. Del.

FEMALE HELP WANTED

WANTED—Pastry cook and chambermaid at Park hotel. Apply at the hotel.

WANTED TO BUY OR RENT

FARM WANTED—I want to buy a farm in Coshocton-co. If you have one for sale write me full description, must give very lowest cash price, as land is coming down. I would buy crop, stock and all your equipment if you will price it right. Write me at once to box 371, Coshocton, Ohio.

WANTED—MISCELLANEOUS

WANTED—To buy your good fat butcher cattle and veal calves. Tooker & Cox; phone 159.

WANTED—Shoats weiging 60 to 100 pounds. J. A. Jennings, Coshocton, route 4; phone 2127, 1 ring.

WANTED—In a town of 10,000 people a man to set up, sell and deliver furniture and rugs; also do collecting, etc. A chance for an honest man and a worker to become assistant manager. No floaters wanted. A. P. Schenkelberger No. 15-17 North Front St., Cuyahoga Falls, Ohio.

ROOMS AND BOARDING

FOR RENT—Two modern furnished rooms for light housekeeping; private bath. Inquire 203 south Fourth-st, corner Walnut; phone 1371-A.

FOR RENT—2 or 3 unfurnished rooms on South Lawn-av close to Walnut. Inquire at 659 Walnut. Mrs. Glass.

FOR RENT—Three room furnished flat and one furnished front bedroom. Mrs. Ella Williams, 245 Main-st; phone 1027-B.

FOR RENT—3 furnished rooms downstairs for light housekeeping. Inquire 1250 E. Main-st.

BUSINESS OPPORTUNITIES

BUSINESS opportunity. Exclusive rights in Coshocton-co on a business which will easily show profits of $22000.00 is open to some "live wire" with $399.00 to invest. M. H. Fadner, 147 New Kirn Bldg., Lancaster, Ohio.

Big Shoe Merger

BOSTON, May 18—The International Shoe Co., of St. Louis and the W. E. McElwaine Co., of Boston announced their merger here today involving a joint capital of $40,000,000 and the amalgamation of thirty five shops and five tanneries.

One Life Lost

PARKERSBURG, W. Va., May 18—Julius Laskey, 50, prominent merchant dropped dead of heart failure in his store here this morning. He formerly had business interests in Wheeling and Huntington.

SPECIAL NOTICES

NOTICE—Social Saturday, May 21, at Chili school house. Crawford tp for benefit of Chili band. Refreshments. Everybody invited.

NOTICE—Having sold several barn bills we have unsold on our last car about 7000 feet of 16 foot strictly clear barn siding without a knot. We are making special price on this siding of $52, while it lasts. Kuhn Bros., Warsaw, O.

TO whom it may concern: I always pay my own debts. Mrs. John Albert, Plainfield, Ohio.

NOTICE

ANYONE desiring their monuments cleaned or refinished see Charles Collins at South Lawn cemetery during the day or at No. 636 John-st evenings.

THE Jesse Dickerson Jack handled by Zack Asire at the Lembright barn on Third-st balance of season.

SPECIAL CONVOCATION

Samaritan Chapter No. 50 R. A. M. will be held Wednesday evening May 18th, 7:30 o'clock. Work in M. E. M. degree. Your presence is requested.
H. J. HERSHMAN, H. P.

YOU BREAK AND BEND
WE WELD AND MEND

anything from a pin to a locomotive. Our welder has had years experience in large cities.

THE AUTO INN GARAGE
SCHAICH ALLEY—PHONE 61

NOTICE—The Comet 3 year old black Percheron Stallion will make the season of 1921 at the barn of his owner. W. J. Cox, 2½ miles east of Bloomfield, O., P. O. Layland, O.

NOTICE—We now have a complete stock of yellow pine lumber. This is the first stock we have had for 2 years, consequently we have no war price material. See us before buying. Kuhn Bros., Warsaw, O.

CALL W. Mathany, 330 north Fifteenth-st for all kinds of hauling, lot plowing. I will also crate and pack your household goods, chinaware, fruit, etc., ready to ship anywhere in the country. All work satisfactory or no charge. Phone 1063.

NOTICE

AS I am closing out the Farm Implement business it will pay you to call or write me before you buy. I have a full line of I. H. C. goods, harrows and cultivators at less than factory price.

FRANK W. BUTLER,
COOPERDALE, OHIO.

Poor vision wastes energy and you need glasses to aid it. HUSTON
Optometrist and Optician.
Corner Main and Sixth-Sts.
Phone 87

WELDING—ALL METALS
The Welding Shop, Hickory-st.

SEE BRIES FOR PLUMBING
115 North 5th Street

WANTED—Everyone to know we roast coffee daily; try a pound and see the difference; we also roast Jumbo Peanuts every day. Coshocton Grocery.

TELLING Telling Telling Telling's world famous ice creams and ices; only place to get it on the hill. Clem's Variety Store, 1008 Main-st.

Radicals Executed

SAN ANTONIO, Tex., May 18—Pablo Gonzales, Jr., Jose Murgia and Ernest Aguirre, all charged with leading a revolt against O'Bregon have been executed at Naevo Laredo, according to word received in high Mexican circles here today.

The execution took place at Ciudad Mier, in the state of Tamaulipas.

Notice It, Reader?

"Judging from the advertising pages of the magazines," remarked the Observer of Events and Things, "it would seem to me that there is a new kind of corset constructed every minute."—Yonkers Statesman.

FOR SALE OR RENT

FOR SALE—Three miles out, 2 acres, good four room house and outbuildings, well watered, young orchard. A bargain. Phone 1681 or 1516 E. Main-st.

FOR RENT—Garage, 353 McClain-av, phone 351.

FOR SALE—7 room house modern in every way. Big furnace, bath, electricity, garage, etc., located 1117 E. Main-st. Inquire 116 E. Main st.

FOR SALE—Six rooms and bath on Eleventh-st, near Main. Five rooms on Locust, just where you will like it. On South Sixth, five rooms, modern. Also four rooms, large lot. 5 room house with three acres of land in Pleasant Valley. D. D. Boyd, 127 Park-av; phone 213.

LIVE STOCK AND PRODUCE

FOR SALE—Chester White sow and eight pigs two weeks old. S. B. Jennings, Coshocton R. D. No 2, near Warwick mine. Phone 2143 ring 3.

NOTICE TO HORSEMEN—The registered Belgian stallion Blucher No. 11437 will make the season of 1921 at the Clark livery barn on west Main-st, Coshocton, O. M. K. Sisley, owner and keeper; phone Clark 96 or Conesville 15W2.

WANTED—Cattle, hogs, sheep and veal calves for Saturday May 21st; phone 99-B; C. B. Gaines.

FOR SALE—2 Duroc male pigs, eligible to registry, 8 months old. Cherry King blood. W. J. Cox, Layland, O.

FOR SALE—Fresh Jersey cow, guaranteed. Frank Ingham, R. R. No. 4.

FOR SALE—Registered big type Poland China pigs, both sexes, from prize winning stock at fair 1920. Can be seen at L. F. Sumers, 2 miles east of West Lafayette, Isleta route one.

MISCELLANEOUS FOR SALE

FOR SALE—Three burner hot plate. Call at 330 Elm-st.

BEAGLE pups for sale; also registered Airedales from as good parents as money can buy. J. A. Jennings, phone 2127 1 ring.

FOR SALE—Ivory reed baby carriage in good condition. 228 north Ninth st.

FOR SALE—Willow reed baby cart in good condition. Inquire 225 Cambridge-st; phone 1025.

FOR SALE—Good things for your garden—sweet potato, egg plant, celery, peppers, cauliflower, tomatoe and cabbage plants. Frank L. Bachman, 1523 E. Main-st; phone 843.

REDUCED PRICES. Eight standard varieties baby chicks. Send for catalog. Newark Hatchery Co., box 251 E. Newark, Ohio.

SHOES—Solid leather work shoes, heavy weight bluchers in black or brown, $4.50; lighter weight in elk style, black or brown $3.75, all sizes always on hand. Cantwell Shoe Co.

FOR SALE—Baby chicks, Plymouth Rocks 15c each with mother hens or without. 515 Cambridge-st, Coshocton, Ohio.

FOR SALE—One yellow rubber tired buggy, practically new; also one pony buggy good as new. Can be seen at 129 north Third-st.

FOR SALE—Acme heating stove, two gas irons, good as new, oven for hot plate, mission library table, water power washing machine, white enameled bed and dresser, springs and mattress; table cabinet, hall rack, leather couch, kitchen table, large mirror, 30x51, large number music rolls, gas table lamp, steam cooker. Mrs. H. J. Brucken, 111 south Tenth-st.

WE have several second hand sewing machines which we are going to close out this week. White in good shape $9.00, and Ben Hur drop head in good shape $13.00; also several others at equal prices. We repair all makes of sewing machines at the right prices. We call for and deliver all work. We also handle repairs, needles, belts and oil for all makes of machines. Call us today, phone 43. Singer Sewing Machine Co., 117 south Sixth-st.

FOR SALE—C melody saxophone (new) Selmer (Paris) make, finest reed instruments in world. J. J. Thompkins, 228 north Eighth-st.

FOXY ROBBERS CART AWAY A SAFE UNDER EYES OF THE POLICE

BUFFALO, N. Y. May 17—While police reserves waited in police reserve station No. 10 in Niagara street this morning robbers backed a truck to the door of the Schultz bakery, 100 feet away broke into the place and carted away a large safe containing $500.

AUTOMOBILES AND ACCESSORIES

FOR SALE—One Overland model 75 in first class running order. Cheap for cash. See W. M. Knoff & Son, 319 south Seventh-st; phone 495.

USED CAR BARGAINS

1—1917 Studebaker Six
New top, newly painted, cord tires.

1—1919 Chevrolet
Self starter, demountable rims.

1— 3-4 ton Republic Truck
Just overhauled; newly painted; new tires.

1—1920 Ford ton Truck
Self starter, new tires.

1—1917 Overland
Model 81, good upholstering, good top, good tires

1— Buick
Four cylinder. Fit for truck, service car or a speedster.

1—1920 Oakland
Touring car, newly painted. In A-1 condition.

1—1917 Reo Six
Touring car. New tires Good upholstering, good top.

1—1917 Studebaker Roadster
New tires, new batteries.

1— Saxon Six
Continental motor, new top and back curtains, newly painted.

1— Overland
83-B new tires, new battery.

1— Dort Touring Car
Driven less than 4,000 miles.

1—1918 Ford Touring
New top and back curtain; 2 new tires.

1— Maxwell Touring
New carburetor, new Atwater-Kent ignition system.

1— Overland 79
New battery; just completely overhauled.

1— Buick Light Six
Touring; new fenders and running boards; newly painted.

1— Haynes Six
Touring; 2 new tires, good top and upholstering.

ALL THESE CARS ARE IN A-1 CONDITION PRICED FOR QUICK SALE

USED CAR EXCHANGE
FIFTH STREET GARAGE
Phone 124

OR CALL FOR DEMONSTRATION

FOR SALE—Overland touring car model 90, been run twelve thousand miles, in very good condition. Priced to sell, $450. L. N. Staats, Coshocton-Conesville road, telephone 2101-3.

For Sale—Dodge Coupe

PRACTICALLY new, driven less than 600 miles, cord tires with extra, motometer. $17.00. Coshocton Auto Sales Co., Third-st Garage, phone 210.

PUBLIC SALE

PUBLIC SALE—I, the undersigned, will offer at public sale, at my farm, 2 miles northeast of West Lafayette, on the canal road, the following property, on Tuesday, May 24, 1921. Horses—Bay driving mare 8 years old, 2 good mare colts, 1 year old. Cattle—2 good Jersey cows, fresh; 5 head yearling cattle; 2 spring calves. Sheep—30 head 2-year-old ewes, with wool on. Chickens—70 White Leghorn hens, 60 head young chickens. Farm Machinery. This machinery was bought last year. Deering binder, Deering mower, sulky hay rake, Black Hawk corn planter, disc, 50-tooth harrow, breaking plow, double shovel plow, Tiffin farm wagon, good as new, buggy, good set hay ladders, double set heavy work harness, almost new, set single work harness, set single buggy harness, Home Comfort range good as new, 1 cupboards, 3 tables, dresser, bureau, sofa, stands, chairs, rockers, 3 bedsteads, organ, phonograph and 40 records, carpets, rugs, linoleum, dishes and other articles. Terms made known on day of sale. Sale begins 12 o'clock, sharp.
J. B. Snedeker, N. W. Barrett, Auct.
C. W. Karr, clerk.

There are 435 members of the House of Representatives and ninety-six senators in the Sixty-seventh Congress.

G. & W. tire repair shop is now ready to take care of all your tire repair needs. All work done by experienced tire men and guaranteed. Gibson & Woodruff, 107 north Second-st.

FOR SALE—FORD CAR

FORD touring car, 1920 model in A-1 condition with winter top, Hassler shock absorbers, electric starter, good Exide battery, new Peerless radiator. Priced for immediate sale. Coshocton Motor Car Co., local distributors Chevrolet. Corner Walnut and South Lawn-av; phone 1031.

FIRST CLASS USED CARS—REASONABLE PRICES

COSHOCTON BUICK CO.

FOR YOUR TAXI SERVICE call Chaney Sales Co., day or night. Phone 747.

FOR SALE—One Ford touring car, good as new. 648 Wilson-av.

FOR SALE—Studebaker 5 passenger car. Good condition. Cheap if sold at once. Inquire after 4 p. m. at 828 South Lawn-av.

CARS FOR SALE

SAXON SIX

Saxon six cylinder. Continental motor, new top, good tires and newly painted. Priced for quick sale at $325.00.

OVERLAND 83-B TOURING CAR

Four new tires, good paint, motor in good shape. Priced for quick sale at $350.00.

R. W. CASE
117 South Sixth St.

FOR SALE—We have a small stock of non-skid tires we are going to cut prices on to introduce to new customers. 30x3, $6.90; 30x3½, $7.90. All other sizes at equally low prices. Master Production Corporation, 117 south 6th-st.

Coshocton Auto Sales Co.
THIRD STREET GARAGE

USED CARS

1919 Stephens "Salient Six" $1400
Been run only 2750 miles; good tires and car looks like new. A real bargain.

1917 Overland 83-B..$ 550
In good mechanical shape.

1916 Studebaker ....$ 450
Six cylinder seven passenger.

1915 Overland 81 ...$ 400
Five passenger touring.

THESE CARS ARE ALL IN GOOD CONDITION AND ARE BARGAINS AT THE PRICE ASKED.

COME IN AND SEE THEM.

Coshocton Auto Sales Co.
THIRD STREET GARAGE
Phone 210

NEW PHILA HIGH COMES THURSDAY

The New Philadelphia high school aggregation is to play at the Red Sea diamond against the Coshocton high school Thursday afternoon. The game is expected to be fast. The Coshocton team is counting on winning this game.

The local line-up has not yet been announced.

In public park acreage Paris has 172,000 acres, London 22,000 acres, Vienna 8,000 and Tokio, Japan, 6,000 acres.

LATEST MARKETS

PITTSBURGH LIVE STOCK

PITTSBURG, May 18—CATTLE—Receipts light, market steady.

Choice and prime	925@ 950
Good, Tidy Butchers	$75@ 925
Fair and common	$00@ 850
Common to good fat bulls	400@ 600
Common to good fat cows	600@ 750
Heifers	800@ 900
Fresh cows and springers	50@ 100
Veal calves	1025

SHEEP and LAMBS—Receipts 500 head, market 50c up.

Prime wethers	800
Good mixed	500@ 600
Fair mixed	400@ 500
Culls and common	100@ 300
Lambs	1200

HOGS—Receipts 1000 head, market

Prime heavy hogs	850@ 875
Mediums, heavy yorkers	950@ 960
Light yorkers and pigs	950@ 960
Roughs and stags	450@ 750

CLEVELAND LIVE STOCK

CLEVELAND, May 18—CATTLE—Receipts 200 head, market steady.

Choice fat steers	850@ 900
Good to choice butch. steers	700@ 800
Fair to good butch steers	600@ 700
Good to choice heifers	700@ 800
Good to choice butch bulls	700@ 800
Good to choice cows	500@ 600
Fair to good cows	400@ 500
Common cows	300@ 400

CALVES—Receipts 300 head, market slow. Top $10.50

Good to choice veal calves	1000@1050
Fair to good	800@1000

SHEEP and LAMBS—Receipts 800 head, market 50c up. Top $12.25.

Good to choice lambs	1100@1150
Fair to good	900@1050
Good to choice ewes	500@ 600
Culls and common	250@ 400

HOGS—Receipts 3500 head, market 10c lower.

Yorkers, mixed, mediums	925
Pigs	950
Roughs	675
Stags	475

CHICAGO LIVE STOCK

CHICAGO, May 18.—HOGS—Supply 16,000 head, market strong 10c up.

Bulk	$25@ $70
Heavy weight	$15@ $55
Medium weight	$45@ $75
Light weight	$50@ $85
Light lights	$50@ $80
Heavy pack sows, smooth	749@ $00
Packing sows, rough	710@ 740
Pigs	$00@ $75

CATTLE—Receipts 8000 head, market steady.

BEEF STEERS—	
Choice and prime	$90@ 975
Medium and good	$00@ 900
Light weight	725@ $00
Good and choice	$50@ 950
Common and medium	700@ $50
BUTCHER CATTLE—	
Heifers	600@ 900
Cows	525@ 775
Bulls	500@ 700
CANNERS & CUTTERS—	
Cows and heifers	250@ 525
Canner steers	300@ 450
Veal calves	775@ 975
Feeder steers	700@ 850
Stocker steers	575@ $25
Stocker cows and heifers	375@ 625

SHEEP—Receipts 10000 head, market steady.

Lambs: $4 lb down	1050@1200
Lambs: 85 lb up	975@1175
Lambs: culls and common	725@ 1000
Spring lambs	1175@1425
Yearling wethers	775@1050
Ewes	625@ 775
Ewes: culls and common	275@ 550
Feeder lambs	675@ $75

STOCK MARKET

NEW YORK, May 18.—Railroad shares were the feature of the trading on the stock exchange early today, being stronger and active on the announcement of the railroad labor board that it would lower wages among skilled workers.

Reading rose 1½ to 74.

U. S. Steel advanced ⅛ to 83⅝.

American Sumatra moved up ¾ to 65½ and Mexican Pete rose 1 point to 149⅝.

Royal Dutch was in supply, falling two points to 63.

The oil stocks generally being influenced by further cuts in crude oil.

The steel industrials generally showed recessions.

Republic yielded ¾ to 57¼.

Studebaker rose ⅝ to 82¼ from which it broke to 81⅜.

FRANKLIN K. LANE DIES IN HOSPITAL OF MAYO BROTH'RS

ROCHESTER, Minn., May 18—Franklin K. Lane, former Secretary of the Interior in Wilson cabinet, died here early today. Mr. Lane came here several weeks ago for treatment at the Mayo Brothers sanitarium.

PRODUCE

Wholesale Prices

Country lard	11
Butter (as to quality)	28@33
Creamery butter	35@38
Eggs	20
Potatoes	1.00

Retail Prices

Country butter (as to quality)	35@40
Country butter (as to quality)	45@48
Eggs	25
Lard	15
Oleomargarine	25@30
Honey, per pound	40
Sugar, per lb	8
Onions, per pound	3
Potatoes, per bu	1.20
Apples, pound	5

CLEVELAND PRODUCE

CLEVELAND, May 18—BUTTER—Extra 35½@36; prints 1 cent higher, firsts 34½@35.

EGGS—Fresh 24½; Ohio firsts 21; Western firsts 20.

OLEO—Nut 22@24; high grade animall oil 25@25½; lower grades 20.

CHEESE—York state 18@19.

POULTRY—Fowls 33@34; roosters 18; broilers 40@65

STRAWBERRIES—Louisiana $5 @ $7.25, 24 quart crate

CUCUMBERS—Ashtabula hot house $5.50@$3.50; 2 doz crate.

TOMATOES—Florida hot house fancy $3.15@$4.40 6 lb box for repacked stock. Mexican $2.50@$3.25 crate.

POTATOES—Old $1.60½@$1.70 sack of 150 pounds; new Florida's $9@$9.50 barrel of 165 pounds, triumphs $4.00@$4.90 per cwt.

PITTSBURGH PRODUCE

PITTSBURGH, May 18—BUTTER—Prints 37@37½; tubs 36½@37 Ohio 31½@32.

LIVE POULTRY—Small hens 35@36; roosters 22@23; geese 29@30; turkeys 40@45.

EGGS—Select—25@27.

POTATOES—New 60@80; old 30@40c peck.

PRODUCE—Cabbage 5c; cucumbers 96@$1.20; tomatoes 25@30; strawberries 35@40.

LIBERTY BONDS

NEW YORK, May 18.—Opening liberty bonds: 3½s $8.02; second 4¼s $7.28; third 4¼s 90.72; fourth 4¼s $7.38; Victory 4¾s 97.78.

CHICAGO GRAIN OPENING

CHICAGO, May 18.—Wheat opened ¼ to ½ lower; corn ⅛ to ½ lower; oats unchanged; provisions unchanged. Opening prices.

Wheat July 115¼@155.

Corn July 60¾@60⅝; Sept 63.

Oats July 38¼; Sept 39⅛@¼.

Lard July 955; Sept 987.

Ribs Sept 1007.

NOTICE

To Whom It May Concern:

The Trustees of Tuscarawas Township have filed their petition in the Court of Common Pleas of Coshocton County, Ohio, for the purpose of transferring $1000.00 in their Township treasury from the poor fund as follows: $800.00 to the road fund, and $200.00 to the general fund, and pray the court for an order authorizing and directing them to transfer said sums from said poor fund to the township road fund and the township general fund.

That said petition will be for hearing on the 18th day of June, or as soon thereafter as it will be convenient for the Court to hear the same.

May 18, 25, June 1, 8.

LEGAL NOTICE

Probate Court, Knox County, O.
Lester H. Fehndrick, Executor of Albert W. Fehndrick, deceased
Plaintiff,
vs.
The Knox Tire & Rubber Company, Of Mt. Vernon, Ohio,
Defendant

Notice is hereby given that on the 26th day of April, 1921, the undersigned filed a petition in the probate court of Knox County, Ohio, alleging that on the 22nd day of February, 1921, he as executor aforesaid was the owner of five shares of preferred stock, par value $100.00; and twenty-five shares of common stock par value $10.00, certificates numbered 300, 323, 371 and 394; that the same were stolen in a bank robbery occurring about such date; that they have not been transferred, assigned, or pledged, by testator or executor, and praying for their reissue.

Said petition will be for hearing in said court on the 25th day of May, A. D., 1921, at 10 00 o'clock a. m.

LESTER H FEHNDRICK,
Executor of Albert W. Fehndrick, deceased
Harry W. Koons, Atty for Plaintiff.
April 27; May 4, 11, 18.

It would take twenty and one-half dollar bills to weigh practically the same as a silver dollar.

Phonographs are being used to teach parrots to talk.

MUTT WANTS TO DO HIS BIT TO HELP TRAIN JACK—By BUD FISHER

(Copyright, 1921.)

NEWSPAPER ARCHIVE® NEWSPAPER ARCHIVE®

PASTIME Tonight

"ARE ALL MEN ALIKE?"

With MAY ALLISON.

Extra Big Comedy—"Fresh From The City."
"Topics Of The Day"—Pathe Review.

ADMISSION

Evenings, Adults ... 25c
Children 10c

MATINEE
All Seats 10c

JUST TO REMIND YOU!

Pastime Soon

COMING SOON —— MARY PICKFORD In
"THE LOVE LIGHT"

ADMISSION 15c

UTAHNA Theatre

TONIGHT AND THURSDAY

MADGE KENNEDY In "THE TRUTH"

"Girls, Take My Advice, Don't Ever Fib To Your Hubby." Don't Miss This Delightfully Human Picture!

Also JOE RYAN In "THE PURPLE RIDERS"

COMING FRIDAY AND SATURDAY
ROBERT WARWICK In
"AN ADVENTURE IN HEART"

ALARM CLOCKS

$2.25 Value—Specially Priced at—

$1.75

Guaranteed One Year—Good Time Keepers.

Bert W. Klein

"The Reliable Jeweler"

Columbia Grafonolas and Records.

TRIBUNE CLASS ADS BRING RESULTS

TYNDAL TRIMS THE GLASS HOUSE TEAM TUESDAY EVENING

Tyndal defeated the Glass House aggregation at Tyndal Tuesday evening in a real exciting game by a score 9 to 7. The Tyndal batsmen wielded the hickory in every inning of the game and connected with the Glass House hurlers' shoots at will. The Tyndal crew secured 12 hits while the glass workers were credited with 10. The Glass House players were charged with four errors and the winners with two fizzles.

A big crowd witnessed the game at Tyndal. The home rooters were enthusiastic and boosted the local boys all thru the game.

Uffner for Tyndal connected for a three bagger in the fourth inning with none on bases. This was the longest hit of the game.

Payne, Norman and McCaskey were the Glass House battery, while Fouch and Kanuckle were on the firing line for Tyndal.

The American Art-Glove Co and the Clow aggregation are scheduled to play at the Red Sea this evening. The Pottery and Glass House play a postponed game at the Red Sea park Thursday evening.

The League Standing:

	W	L	Pct
Clows	2	0	1.000
Art Glove	0	0	.000
Glass House	0	1	.000
Tyndal	2	1	.000
Pottery	1	1	.500
H.-C.-Beach	0	2	.000

FIRST PERFORMANCE OF MUSICAL REVUE TONIGHT AT SIXTH-ST

Tonight is the night for the initial performance o fthe musical comedy "Phoebe." The cast underwent its final rehearsal Tuesday evening and the directors in charge felt assured Wednesday that the play would go over this evening in the best of shape.

The choruses are well drilled and members of the musical comedy cast have their parts learned to perfection. The program this evening for the play will be carried out just as it was arranged excepting one part. Kenneth Slaughter who had been announced to appear this evening on the program will not appear. Slaughter, according to the program, was to have contributed a speciality act in the show.

'Phoebe" will be presented at the Sixth Street theatre Thursday evening, also.

WAGES CUT SECOND TIME BY CAMBRIA STEEL; ON '17 BASIS

JOHNSTOWN, Pa., May 18.—A general wage reduction affecting every department of the Cambria Steel company, together with a revision of the salary schedule was announced today by officials of that company. The reduction, the second since last November, will be effective June 1, and will bring the wages back to the 1917 level.

Common labor will be cut from 35 to 30 cents an hour; payment of time and a half for all overtime in excess of 8 hours will be discontinued. All other hour, day, turn, tonnage and piece work will be adjusted to conform to this basis.

GOMPERS DENOUNCES

(Continued from Page One)

the A. F. of L., but expected to see him later in the day.

CHICAGO, May 18.—"What will labor do?" was the question that became uppermost today as the result of the announcement of the United States railway labor board that wages of railway employes will be revised downward effective July 1.

Upon the attitude taken by the labor organizations observers declared, hinges the question of peace in the railway industry.

No inkling of their attitude or intentions was forthcoming today from leaders of the railway workers here. It was the evident desire of the men who have directed labor's long fight to prevent wage cuts to wait until the full details of the board's plan are announced before making definite statements.

Railroad heads, however, were inclined to see better times ahead for the roads as a result of the ruling. In railway executive circles, however, there also was manifest disposition to await details before commenting.

H. E. Bryan, president of the Chicago, Milwaukee and St. Paul protested the board's statement encouraging but said the benefits to be derived from it by the roads will depend upon the "reductions to be made."

The announcement of the board declares that, in its judgment, a "readjustment downward of wages of employes of the carriers which are parties to the disputes already heard," is justified.

The board promises to announce on June 1, a decision covering the disputes, the decision to become effective July 1. Monday, June 6, the board will hear wage reduction cases that have been filed since April 1 or to be filed between now and June 6.

The decision in these disputes also will be effective July 1.

Altho no inkling of the extent of the reduction to be made was given by the board it was the general belief today that the wage cuts will aggregate approximately 12 per cent.

Unskilled employes of the roads will be chiefly affected. Percentages of increases granted to unskilled workmen by the board's decision of July 20, 1920 were not so great, hence it is believed reductions now to be made will be less.

CLEVELAND, May 18.—"I have not one word to say at this time," said Warren S. Stone, Grand Chief of the Brotherhood of Locomotive Engineers when asked to comment upon the action of the railway labor board in Chicago yesterday in ordering reduction in the wages paid unskilled railway employes.

W. S. Carter, president of the Brotherhood of Railroad Trainmen was out of the city. W. G. Lee, president of the Brotherhood of Locomotive Firemen, could not be reached, but it was indicated at the offices of the order that he would not comment at this time.

FRANCE TRIES TO DRAW AMERICA IN

(By GEORGE R. HOLMES)

WASHINGTON, May 18.—The first direct attempt to draw the United States government into the controversy over Upper Silesia which is now menacing the peace of the world, has resulted in a total failure, it was learned authoritatively here today.

"An informal" request for American support of the Franco-Polish position in the controversy was lodged with Secretary of State Hughes by Prince Lubomirski, Polish minister here. Just as "informally the Polish representative has been informed, it is understood, that the United States regards the Silesian question as a matter wholly European and that this government will not take any part in its settlement.

Large Barge Miztec's Wreck Is Located

SAULT STE MARIE, Mich, May 18.—The wreck of the barge Miztec, which went down in the storm that swept Lake Superior Saturday was located by Capt. Trudell, of the Grand Mariah coast guard station at noon today, according to a report made by him by wireless.

The barge was located in 36 feet of water five miles off the shore line. No signs of the six missing bodies were found, but search is being continued with the belief that some of the members of the crew will be found inside the barge cabin when it is raised.

TOO LATE TO CLASSIFY

50 ACRE FARM

FOR SALE or trade for city property if suitable, underlaid with coal; nine room house; good outbuildings and good orchard; possession at once. Inquire 833 north Tenth-st.

FOR SALE—Chairs, lawnmower, good sanitary couch, water power washing machine good as new, Berea sawed stone slabs 2x4. Inquire of Hoffman Bros., 227 north Fourth-st; phone 1433 or 485.

FOR SALE—3 riding corn cultivators, will sell cheap. Inquire John Ricketts.

FOR SALE—Frame garage 12x16, new and well built, can be easily moved. Inquire W. E. Park, 123 N. Twelfth-st.

MASONIC NOTICE

Coshocton Lodge No. 96 F. & A. M., Wednesday afternoon, May 18th at 12:30. Special Convocation called for the purpose of attending the funeral of brother B. F. Wright.

W. E. HOSICK, W. M.
Z. S. HERRINGTON, Sec'y.

MARKETS
By Wire

CHICAGO CASH GRAIN—CLOSE

Wheat no 1hw 159@160½; no 2 hw 157¾; no 3 hw 147½; no 2 ns 156; no 1 mixed 157¾.

Corn no 2 mixed 59¾@60½; no 2 white 60¼@½; no 2 yellow 60½; no 6 mixed 57½, no 6 yellow 57½.

Oats no 2 white 38½@39¼; no 3 white 38½@¾; no 4 white 37¼@½.

TOLEDO CASH GRAIN

Wheat 128; July 124½.
Corn 64½@65½.
Oats 41@42.
Rye 142.
Barley 70.
Clover cash 1375; Oct 1000b.
Alsike cash 1350; Aug 1150.
Timothy 1918, 305; 1919, 310; 1920 cash 315.

CHICAGO GRAIN CLOSE

CHICAGO, May 18.—Wheat closed 2¼ to 2¾ up; corn 1⅛ to 1¼ up; oats ¾ up; provisions 2 to 8c up.

Wheat July 118¼@½.
Corn July 61⅝ to 61¾; Sept 64¼ to 64⅛.
Oats July 39; Sept 40⅛.
Pork July 1700.
Lard July 957, Sept 990.
Ribs July 992; Sept 1015.

WEST LAFAYETTE HIGH TEAM IS MAKING AN ENVIABLE REPUTATION

The West Lafayette high school baseball team has established a good record during the past few days. Last Friday the team defeated Sugarcreek high at West Lafayette by a score of 23 to 10. Monday afternoon the West Lafayette team defeated the Coshocton high school team there by the score of 11 to 6 and on Tuesday they defeated Newcomerstown at West Lafayette by the score of 15 to 4.

Haver pitched against Coshocton Monday and easily defeated them. Haver was knocked from the box at Coshocton the first game they played here a few days ago. Haver whiffed Coshocton's best stickers Monday and easily had the visiting team's goat. Haver's great pitching and his team's hard hitting were the features of the game. Coshocton used four pitchers in the game.

BILL OF RIGHTS TO

(Continued from Page One)

tection of his name. By another section the measure would write the "single morals standard" in to constitution.

Equal pay for equal work, the removal of all discrimination from women in the civil service, the right of women who marry foreigners to retain their American citizenship and equal opportunities for women in all educational and medical institutions which are supported in whole or in part by state or federal funds are also provided in the measure.

If it is decided not to submit it as a constitutional amendment it will be introduced in congress as a 50-50 rights bill. Senator Curtis of Kansas, Republican whip of the senate will introduce it in the upper house and congressman Fess of Ohio in the lower house.

Dean Ezra Pound of Harvard is one of the authorities, it is understood who has been consuted on the advisability of submitting it in the form of a constitutional amendment. If introduced as a bill measures containing identical provisions will be submitted to the legislatures of all the 48 states.

The United States would be the first country in the history of the world to have a woman's bill of rights written in its constitution should the proposed amendment be adopted.

Womens organizations thruout the country are lining up to support the measure in whatever form it is introduced in congress and the state legislatures, it was stated today at the headquarters of the National Woman's party.

COMMUNISM ENTERS

(Continued from Page One)

known.

"However the allies were not ready to proceed. We will abide faithfully b yany decision given by a majority of the powers having a voice to speak under the peace treaty."

The premier's speech was regarded as his rejoinder to the declarations made by Premier Briand of France last Saturday. The French premier, in replying to statements made in the house of commons by Lloyd George last week, had said on Saturday that France would not remain neutral if war developed between Germany and Poland. Lloyd George in his original speech called Upper Silesia a German province and declared that the Germans would be justified under the peace treaty in sending troops to protect it if the allies did not protect it for them.

The premier paid his respects to the French press in the following words:

"With all due respect, I would say to the French press that the habit of treating every expression of allied opposition which does not coincide with their own as impertinent, is fraught with mischief. This attitude is persisted in, would be fatal to any entente."

CHIEF JUSTICE

(Continued from Page One)

White remained at the hospital during the night.

Altho 75 years of age, the justice has shown remarkable stamina for he has been in ill health for the past four months and had delayed the operation because of pressure of the business of the Supreme Court.

Several weeks ago a severe cold kept the justice from the court for two weeks, but he returned and took up his duties.

He was born in the Parish of La Fourche, La., November 3, 1845. He served in the confederate army during the civil war. Before going on the bench of the supreme court he served as a senator. He was appointed to the bench by President Cleveland in 1894 and was elevated to the Justiceship in 1910 by President Taft.

ANNIVERSARY OF

(Continued from Page One)

dugouts.

Homely incidents of the battle are now being told. At Sprigg fifteen cows have gone unmilked for four days. John Cross, a miner there had his dinner bucket shot from his hand.

The home of Charles Sigman at Blackberry City stands in the direct line of the firing between that village and Allburn. When the shooting began Thursday Mrs. Sigman was there alone. In trying to reach her, Sigman made many attempts to cross the bridge which spans Tug river, but each time was fired on and had to wait until night. He reached home before midnight and found Mrs. Sigman in the cellar so badly frightened that she had lost the power of speech. The couple remained in their home until Saturday evening without food or water. Then about to perish they made a dash for safety and escaped.

When women at Blackberry City suggested prayers during the heavy firing there, Ed. Boogs replied. "You women pray, we men will shoot." When Mrs. Boggs was about to put a stick of wood in a cook stove, it was shot from her hand. The grave of Harry Staton, killed Thursday at Sprigg was dug in his backyard, the cemetery being inaccessible because of the heavy firing. Floyd Hatfield, his sons, Emmett and Wayne and Lonnie Rutherford, acting as grave diggers, were peppered with bullets. Hatfield ran for a shanty but his sons and Rutherford jumped into the grave. Bullets showered the loose earth into the grave.

Lights are not burned in Matewan at night. All of the non-union miners, warned to leave there under pain of death, accepted the ultimatum and departed.

When washing ecru curtains or lace add a few drops of saffron to the rinsing water. It gives a better color than coffee.

Of the 75,862 American soldiers dead overseas only 1,240 remain unidentified.

CITY MARKET

Veal Roasts, lb.	22c
Fresh Pork Liver, lb.	8c
Tender Chuck Steak, lb.	18c
Domino Syrup, gal. can	60c
Bulk Rolled Oats, 4 lbs.	23c
Large Sour Pickles, 3 for	10c

YELLOW FRONT
Cor. 6th and Main Sts.

Announcing
Further Reductions on

"Whittall" Rugs

Whittall Anglo Persian, Formerly $195, Now Only .. $120.00

Whittall Royal Worcester, Formerly $150, Now Only $90.00

Whittall Body Brussels, Formerly $87, Now Only $60.00

—These prices are for the 9x12 size. Other sizes at corresponding reductions. Sold exclusively at—

Ransom's

Coshocton's Busiest, Best Store

Meat Specials

Pork Shoulder Chops, lb. 20c
Pork Shoulder Roasts, lb. 20c
Veal Stew, lb. 15c
Plate Rib Boil, lb. 12½c

Gutting Quality Shop

527 MAIN STREET.

Use Your Phone—488. We Deliver.

Men's Ball Strap Oxfords
$9 to $11.

WE might say a great deal about the merit of our men's shoes, but the most convincing proof of their worth is the satisfaction you will experience in wearing them.

CARTON'S
"None But Good Shoes"

LISTEN FOLKS

Visit Our Matinees 10c to All Every Day

Nothing Cheap About Us But the Price

PASTIME OF COURSE

NEWSPAPERARCHIVE® NEWSPAPERARCHIVE®